

CMOS 4-BIT SINGLE CHIP MICROCOMPUTER

S1C63654

Technical Manual

S1C63654 Technical Hardware

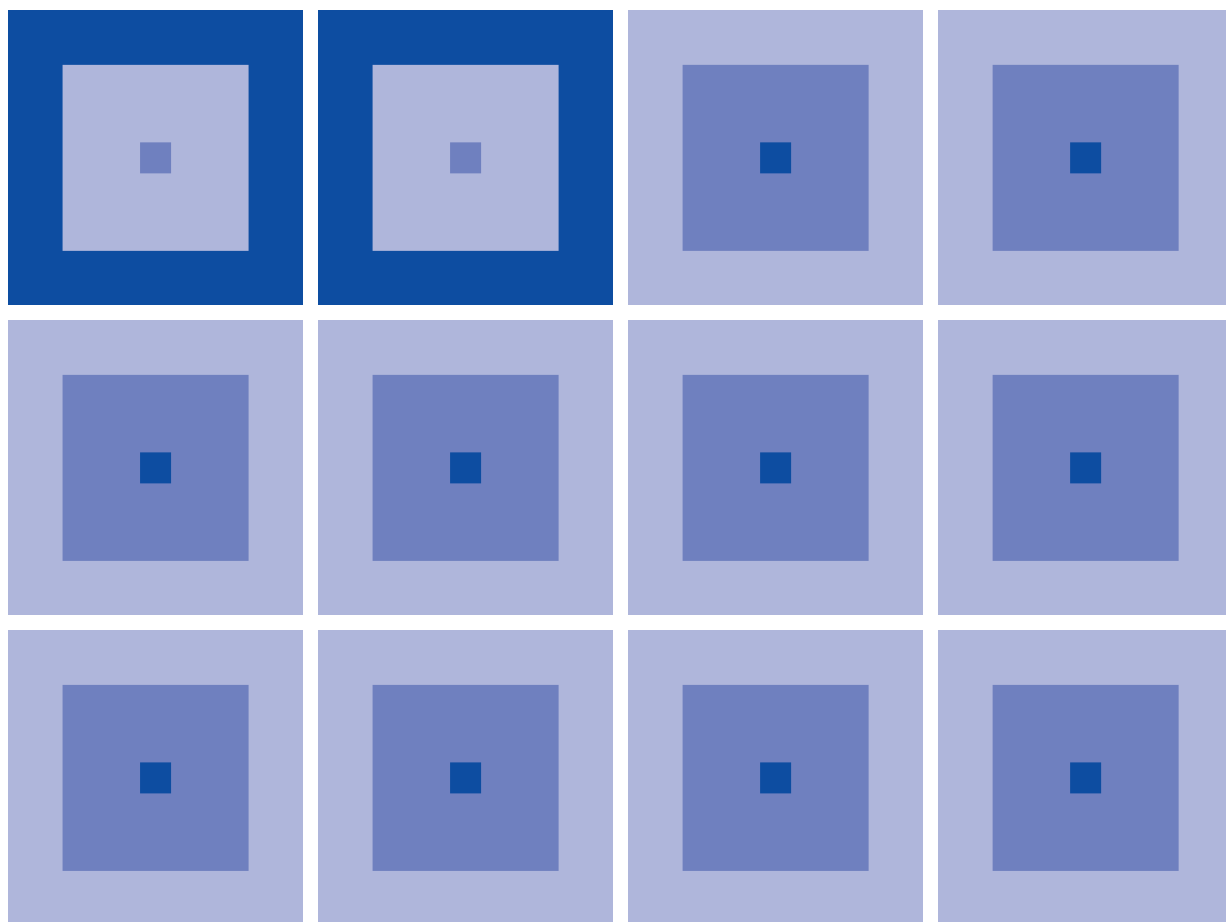

NOTICE

No part of this material may be reproduced or duplicated in any form or by any means without the written permission of Seiko Epson. Seiko Epson reserves the right to make changes to this material without notice. Seiko Epson does not assume any liability of any kind arising out of any inaccuracies contained in this material or due to its application or use in any product or circuit and, further, there is no representation that this material is applicable to products requiring high level reliability, such as medical products. Moreover, no license to any intellectual property rights is granted by implication or otherwise, and there is no representation or warranty that anything made in accordance with this material will be free from any patent or copyright infringement of a third party. This material or portions thereof may contain technology or the subject relating to strategic products under the control of the Foreign Exchange and Foreign Trade Law of Japan and may require an export license from the Ministry of International Trade and Industry or other approval from another government agency.

Revisions and Additions for this manual

Chapter	Section	Page	Item	Contents
1	1.1	1	Features	Explanation was revised.
	1.5	5–8	Mask Option	Explanation was revised.
2	2.1.5	11	LCD system voltage circuit	Figure 2.1.5.1 was revised.
	2.2.2	13	Simultaneous high input to terminals K00–K03	Explanation was revised.
4	4.1	18, 21, 23, 24	Memory Map	Tables 4.1.1(a), (d), (f), (g) were revised.
	4.8.1	52	Configuration of LCD driver	Explanation was revised.
	4.8.2	52	Power supply for LCD driving	Explanation was revised.
	4.8.3	57	Control of LCD display and drive waveform	Explanation was revised. A note was added.
	4.11.1	78	Configuration of programmable timer	Explanation was revised.
	4.14.3	113–114	Operation of R/f conversion	Explanation was revised. Figures 4.14.3.1–4.14.3.2 were revised.
	4.14.4	116–117	Interrupt function	Explanation was revised. Figures 4.14.4.1–4.14.4.4 were revised.
	4.14.5	118, 120	I/O memory of R/f converter	Table 4.14.5.1 was revised. Explanation was revised.
	4.14.6	121	Programming notes	Explanation was revised.
	(4.15.2)	122	Mask option	The section was deleted.
	4.15.2	122	SVD operation	Explanation was revised.
	4.15.3	123	I/O memory of SVD circuit	Table 4.15.3.1 was revised. Explanation was revised.
	4.16.1	126	Interrupt factor	Table 4.16.1.1 was revised.
	4.16.4	128–129	I/O memory of interrupt	Tables 4.16.4.1(a), (b) were revised.
5	5.2	135	Summary of Notes by Function	Explanation was revised.
7	7.1	140	Absolute Maximum Rating	Table was revised.
	7.2	140	Recommended Operating Conditions	Table was revised.
	7.3	140	DC Characteristics	Table was revised.
Appendix	A.4.2	160	Differences with the actual IC	Explanation was revised. Figure was deleted.

Configuration of product number

Devices

S1 C 63158 F 0A01 00

Packing specifications

[00 : Besides tape & reel
0A : TCP BL 2 directions
0B : Tape & reel BACK
0C : TCP BR 2 directions
0D : TCP BT 2 directions
0E : TCP BD 2 directions
0F : Tape & reel FRONT
0G : TCP BT 4 directions
0H : TCP BD 4 directions
0J : TCP SL 2 directions
0K : TCP SR 2 directions
0L : Tape & reel LEFT
0M : TCP ST 2 directions
0N : TCP SD 2 directions
0P : TCP ST 4 directions
0Q : TCP SD 4 directions
0R : Tape & reel RIGHT
99 : Specs not fixed

Specification

Package

[D: die form; F: QFP, B: BGA]

Model number

Model name

[C: microcomputer, digital products]

Product classification

[S1: semiconductor]

Development tools

S5U1 C 63000 A1 1 00

Packing specifications

[00: standard packing]

Version

[1: Version 1]

Tool type

[Hx : ICE
Ex : EVA board
Px : Peripheral board
Wx: Flash ROM writer for the microcomputer
Xx : ROM writer peripheral board
Cx : C compiler package
Ax : Assembler package
Dx : Utility tool by the model
Qx : Soft simulator

Corresponding model number

[63000: common to S1C63 Family]

Tool classification

[C: microcomputer use]

Product classification

[S5U1: development tool for semiconductor products]

CONTENTS

CHAPTER 1	OUTLINE	1
1.1	Features	1
1.2	Block Diagram	2
1.3	Pin Layout Diagram	3
1.4	Pin Description	4
1.5	Mask Option	5
CHAPTER 2	POWER SUPPLY AND INITIAL RESET	9
2.1	Power Supply	9
2.1.1	Voltage regulator for OSC1 oscillation circuit	10
2.1.2	Low-speed operation voltage regulator	10
2.1.3	High-speed operation voltage regulator	10
2.1.4	Internal operating voltage VD1	10
2.1.5	LCD system voltage circuit	10
2.1.6	Halver mode and saving power	11
2.1.7	Analog system power supply	11
2.2	Initial Reset	12
2.2.1	Reset terminal (RESET)	12
2.2.2	Simultaneous high input to terminals K00–K03	13
2.2.3	Internal register at initial resetting	13
2.2.4	Terminal settings at initial resetting	14
2.3	Test Terminal (TEST)	14
CHAPTER 3	CPU, ROM, RAM	15
3.1	CPU	15
3.2	Code ROM	15
3.3	RAM	15
3.4	Data ROM	16
CHAPTER 4	PERIPHERAL CIRCUITS AND OPERATION	17
4.1	Memory Map	17
4.2	Power Control	25
4.2.1	Configuration of power supply circuit	25
4.2.2	Power control procedure	26
4.2.3	I/O memory for power control	27
4.2.4	Programming notes	29
4.3	Watchdog Timer	30
4.3.1	Configuration of watchdog timer	30
4.3.2	Interrupt function	30
4.3.3	I/O memory of watchdog timer	31
4.3.4	Programming notes	31
4.4	Oscillation Circuit	32
4.4.1	Configuration of oscillation circuit	32
4.4.2	OSC1 oscillation circuit	32
4.4.3	OSC3 oscillation circuit	33
4.4.4	Switching of operating voltage	34
4.4.5	Clock frequency and instruction execution time	34
4.4.6	I/O memory of oscillation circuit	35
4.4.7	Programming notes	36

4.5	Input Ports (K00–K03 and K10–K13)	37
4.5.1	Configuration of input ports	37
4.5.2	Interrupt function	37
4.5.3	Mask option	38
4.5.4	I/O memory of input ports	39
4.5.5	Programming notes	41
4.6	Output Ports (R00–R03)	42
4.6.1	Configuration of output ports	42
4.6.2	Mask option	42
4.6.3	High impedance control	43
4.6.4	Special output	43
4.6.5	I/O memory of output ports	45
4.6.6	Programming notes	46
4.7	I/O Ports (P00–P03 and P10–P13)	47
4.7.1	Configuration of I/O ports	47
4.7.2	Mask option	48
4.7.3	I/O control registers and input/output mode	48
4.7.4	Pull-down during input mode	48
4.7.5	I/O memory of I/O ports	49
4.7.6	Programming note	51
4.8	LCD Driver (COM0–COM5, SEG0–SEG31)	52
4.8.1	Configuration of LCD driver	52
4.8.2	Power supply for LCD driving	52
4.8.3	Control of LCD display and drive waveform	52
4.8.4	Display memory	58
4.8.5	Segment option	58
4.8.6	LCD contrast adjustment	60
4.8.7	I/O memory of LCD driver	61
4.8.8	Programming note	62
4.9	Clock Timer	63
4.9.1	Configuration of clock timer	63
4.9.2	Data reading and hold function	63
4.9.3	Interrupt function	64
4.9.4	I/O memory of clock timer	65
4.9.5	Programming notes	66
4.10	Stopwatch Timer	67
4.10.1	Configuration of stopwatch timer	67
4.10.2	Counter and prescaler	67
4.10.3	Capture buffer and hold function	68
4.10.4	Stopwatch timer RUN/STOP and reset	69
4.10.5	Direct input function and key mask	69
4.10.6	Interrupt function	72
4.10.7	I/O memory of stopwatch timer	74
4.10.8	Programming notes	77
4.11	Programmable Timer	78
4.11.1	Configuration of programmable timer	78
4.11.2	Basic count operation	79
4.11.3	Setting the input clock	80
4.11.4	Event counter mode (timer 0)	80
4.11.5	PWM mode (timer 0, timer 1)	81
4.11.6	16-bit timer (timer 0 + timer 1)	82
4.11.7	Interrupt function	82
4.11.8	Control of TOUT output	83
4.11.9	Transfer rate setting for serial interface	84
4.11.10	I/O memory of programmable timer	85
4.11.11	Programming notes	91

4.12	Serial Interface (SIN, SOUT, SCLK, SRDY)	93
4.12.1	Configuration of serial interface	93
4.12.2	Mask option	94
4.12.3	Master mode and slave mode of serial interface	94
4.12.4	Data input/output and interrupt function	95
4.12.5	I/O memory of serial interface	98
4.12.6	Programming notes	101
4.13	Sound Generator	102
4.13.1	Configuration of sound generator	102
4.13.2	Control of buzzer output	102
4.13.3	Setting of buzzer frequency and sound level	103
4.13.4	Digital envelope	104
4.13.5	One-shot output	105
4.13.6	I/O memory of sound generator	106
4.13.7	Programming notes	108
4.14	R/f Converter	109
4.14.1	Configuration of R/f converter	109
4.14.2	Connection terminals and CR oscillation circuit	110
4.14.3	Operation of R/f conversion	113
4.14.4	Interrupt function	116
4.14.5	I/O memory of R/f converter	118
4.14.6	Programming notes	121
4.15	SVD (Supply Voltage Detection) Circuit	122
4.15.1	Configuration of SVD circuit	122
4.15.2	SVD operation	122
4.15.3	I/O memory of SVD circuit	123
4.15.4	Programming notes	123
4.16	Interrupt and HALT	124
4.16.1	Interrupt factor	126
4.16.2	Interrupt mask	127
4.16.3	Interrupt vector	127
4.16.4	I/O memory of interrupt	128
4.16.5	Programming notes	130
CHAPTER 5	SUMMARY OF NOTES	131
5.1	Notes for Low Current Consumption	131
5.2	Summary of Notes by Function	132
5.3	Precautions on Mounting	137
CHAPTER 6	BASIC EXTERNAL WIRING DIAGRAM	139
CHAPTER 7	ELECTRICAL CHARACTERISTICS	140
7.1	Absolute Maximum Rating	140
7.2	Recommended Operating Conditions	140
7.3	DC Characteristics	140
7.4	Analog Circuit Characteristics and Power Current Consumption	141
7.5	Oscillation Characteristics	142
7.6	Serial Interface AC Characteristics	144
7.7	Timing Chart	145
7.8	R/f Converter Characteristics	146

CHAPTER 8	PACKAGE	147
8.1	Plastic Package	147
8.2	Ceramic Package for Test Samples	148
CHAPTER 9	PAD LAYOUT	149
9.1	Diagram of Pad Layout	149
9.2	Pad Coordinates	150
APPENDIX	PERIPHERAL CIRCUIT BOARDS FOR S1C63654	151
A.1	Names and Functions of Each Part	151
A.1.1	S5U1C63000P1	151
A.1.2	S5U1C63658P2	154
A.2	Connecting to the Target System	155
A.3	Downloading to S5U1C63000P1	158
A.3.1	Downloading Circuit Data 1	
	– when new ICE (S5U1C63000H2) is used	158
A.3.2	Downloading Circuit Data 2	
	– when previous ICE (S5U1C63000H1) is used	158
A.4	Usage Precautions	159
A.4.1	Operational precautions	159
A.4.2	Differences with the actual IC	159
A.5	Product Specifications	163
A.5.1	Specifications of S5U1C63000P1	163
A.5.2	Specifications of S5U1C63658P2	163

CHAPTER 1 OUTLINE

The S1C63654 is a microcomputer which has a high-performance 4-bit CPU S1C63000 as the core CPU, ROM (4,096 words \times 13 bits), RAM (512 words \times 4 bits), serial interface, watchdog timer, programmable timer, time base counters (2 systems), an LCD driver that can drive a maximum 32 segments \times 6 commons, sound generator and R/f converter built-in. The S1C63654 features low current consumption, this makes it suitable for battery driven portable equipment with R/f converter.

1.1 Features

OSC1 oscillation circuit	32.768 kHz (Typ.) crystal oscillation circuit
OSC3 oscillation circuit	4 MHz (Max.) ceramic (2 MHz Max. when OSC3 is used as the R/f converter operating clock) or 1.1 MHz (Typ.) CR oscillation circuit (*1)
Instruction set	Basic instruction: 46 types (411 instructions with all) Addressing mode: 8 types
Instruction execution time	During operation at 32.768 kHz: 61 μ sec 122 μ sec 183 μ sec During operation at 4 MHz: 0.5 μ sec 1 μ sec 1.5 μ sec
ROM capacity	Code ROM: 4,096 words \times 13 bits Data ROM: 1,024 words \times 4 bits
RAM capacity	Data memory: 512 words \times 4 bits Display memory: 48 words \times 4 bits
Input port	8 bits (Pull-down resistors may be supplemented *1)
Output port	4 bits (It is possible to switch the 2 bits to special output *2)
I/O port	8 bits (It is possible to switch the 4 bits to serial I/F input/output *2)
Serial interface	1 port (8-bit clock synchronous system)
LCD driver	32 segments \times 6, 5, 4 or 3 commons (*2)
Time base counter	Clock timer Stopwatch timer (1/1000 sec, with direct key input function)
Programmable timer	8-bit PWM \times 2 ch. or 16-bit PWM \times 1 ch. (*2)
Watchdog timer	Built-in
Sound generator	With envelope and 1-shot output functions
R/f converter	2 ch., CR oscillation type, 20-bit counter Supports resistive humidity sensors
Supply voltage detection (SVD) circuit..	Criteria voltage is selectable from 8 types (1.85 to 2.90 V *2)
External interrupt	Input port interrupt: 2 systems
Internal interrupt	Clock timer interrupt: 4 systems Stopwatch timer interrupt: 4 systems Programmable timer interrupt: 4 systems Serial interface interrupt: 1 system R/f converter interrupt: 2 systems
Power supply voltage	2.4 to 3.6 V: Max. 4 MHz operation in normal mode 2.4 to 3.6 V: 32 kHz operation in halver mode 1.8 to 3.6 V: 32 kHz operation in normal mode
Operating temperature range	-20 to 70°C
Current consumption (Typ.)	Low-speed operation (OSC1 = 32 kHz crystal oscillation): During HALT 3.0 V (LCD ON, halver mode) 0.65 μ A During operation 3.0 V (LCD ON, halver mode) 2.5 μ A High-speed operation (OSC3 = 4 MHz ceramic oscillation): During operation 3.0 V (LCD ON) 800 μ A
Package	QFP15-100pin (plastic) or chip

*1: Can be selected with mask option *2: Can be selected with software

1.2 Block Diagram

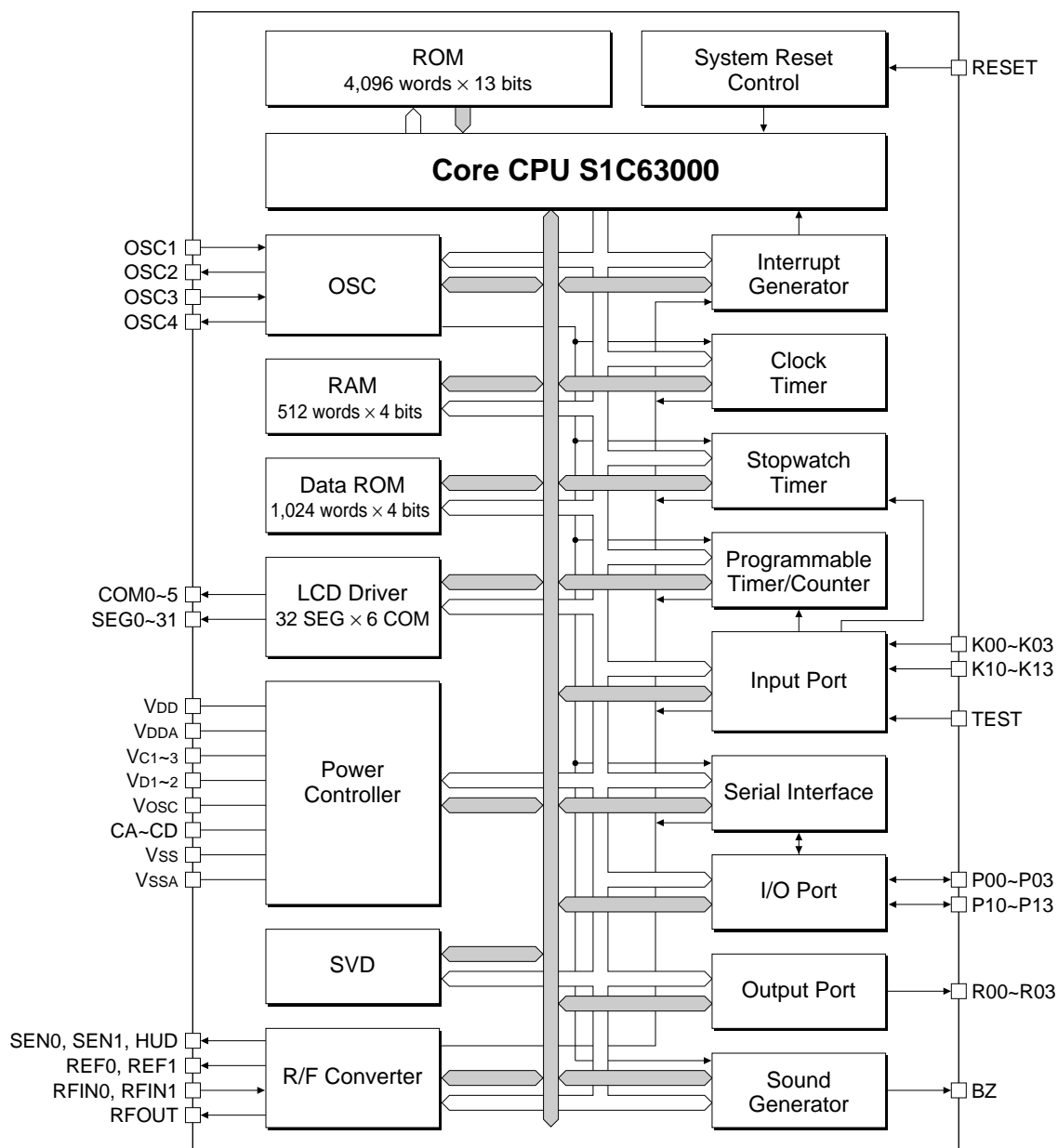
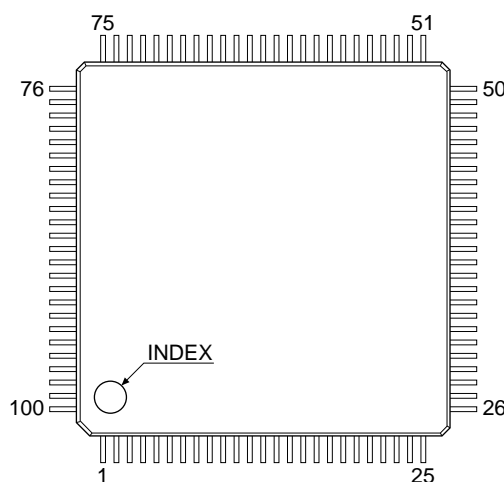

Fig. 1.2.1 Block diagram

1.3 Pin Layout Diagram

QFP15-100pin



No.	Pin name	No.	Pin name	No.	Pin name	No.	Pin name
1	CA	26	Vss	51	COM4	76	N.C.
2	CB	27	TEST	52	COM5	77	N.C.
3	VC1	28	RESET	53	VDD	78	N.C.
4	VC2	29	N.C.	54	K00	79	N.C.
5	VC3	30	N.C.	55	K01	80	SEG0
6	VSSA	31	SEG16	56	K02	81	SEG1
7	RFOUT	32	SEG17	57	K03	82	SEG2
8	RFIN0	33	SEG18	58	K10	83	SEG3
9	RFIN1	34	SEG19	59	K11	84	SEG4
10	REF0	35	SEG20	60	K12	85	SEG5
11	SEN0	36	SEG21	61	K13	86	SEG6
12	REF1	37	SEG22	62	P00	87	SEG7
13	SEN1	38	SEG23	63	P01	88	SEG8
14	HUD	39	SEG24	64	P02	89	SEG9
15	VDDA	40	SEG25	65	P03	90	SEG10
16	CC	41	SEG26	66	P10	91	SEG11
17	CD	42	SEG27	67	P11	92	SEG12
18	VD2	43	SEG28	68	P12	93	SEG13
19	VDD	44	SEG29	69	P13	94	SEG14
20	VOSC	45	SEG30	70	R00	95	SEG15
21	OSC1	46	SEG31	71	R01	96	N.C.
22	OSC2	47	N.C.	72	R02	97	N.C.
23	VD1	48	N.C.	73	R03	98	COM0
24	OSC3	49	N.C.	74	BZ	99	COM1
25	OSC4	50	COM3	75	Vss	100	COM2

N.C. : No Connection

Fig. 1.3.1 Pin layout diagram

1.4 Pin Description

Table 1.4.1 Pin description

Pin name	Pin No.	I/O	Function
VDD	19, 53	–	Power (+) supply pin
VSS	26, 75	–	Power (–) supply pin
VDDA	15	–	Analog system power (+) supply pin (=VDD)
VSSA	6	–	Analog system power (–) supply pin (=Vss)
VD1	23	–	Internal logic system regulated voltage output pin
VD2	18	–	1/2VDD voltage halver output pin
VOsc	20	–	Oscillation system regulated voltage output pin
VC1–VC3	3–5	–	LCD system power supply pin
CA, CB	1, 2	–	LCD system voltage booster capacitor connecting pin
CC, CD	16, 17	–	Voltage halver capacitor connecting pin
OSC1	21	I	Crystal oscillation input pin
OSC2	22	O	Crystal oscillation output pin
OSC3	24	I	Ceramic or CR oscillation input pin (selected by mask option)
OSC4	25	O	Ceramic or CR oscillation output pin (selected by mask option)
K00–K03	54–57	I	Input port pins
K10–K13	58–61	I	Input port pins
P00–P03	62–65	I/O	I/O port pins
P10	66	I/O	I/O port or serial I/F data input pin (selected by software)
P11	67	I/O	I/O port or serial I/F data output pin (selected by software)
P12	68	I/O	I/O port or serial I/F clock I/O pin (selected by software)
P13	69	I/O	I/O port or serial I/F ready signal output pin (selected by software)
R00	70	O	Output port pin
R01	71	O	Output port pin
R02	72	O	Output port or TOUT output pin (selected by software)
R03	73	O	Output port or FOUT output pin (selected by software)
COM0–COM5	98–100, 50–52	O	LCD common output pin (1/3, 1/4, 1/5 or 1/6 duty is selectable by software)
SEG0–SEG31	80–95, 31–46	O	LCD segment output pin
SEN0	11	O	R/f converter Ch. 0 CR oscillation output pin
SEN1	13	O	R/f converter Ch. 1 CR oscillation output pin
REF0	10	O	R/f converter Ch. 0 reference resistor CR oscillation output pin
REF1	12	O	R/f converter Ch. 1 reference resistor CR oscillation output pin
HUD	14	O	R/f converter AC-bias oscillation output pin for humidity sensor
RFIN0	8	I	R/f converter Ch. 0 CR oscillation input pin
RFIN1	9	I	R/f converter Ch. 1 CR oscillation input pin
RFOUT	7	O	R/f converter oscillation frequency output pin
BZ	74	O	Sound output pin
RESET	28	I	Initial reset input pin
TEST	27	I	Testing input pin

1.5 Mask Option

Mask options shown below are provided for the S1C63654. Several hardware specifications are prepared in each mask option, and one of them can be selected according to the application. The function option generator winfog and segment option generator winsog, that have been prepared as the development software tool of S1C63654, are used for this selection. Mask pattern of the IC is finally generated based on the data created by winfog and winsog. Refer to the "S5U1C63000A Manual" for winfog and winsog.

<Outline of the mask option>

(1) *OSC1 oscillation circuit*

The OSC1 oscillation circuit is fixed at crystal oscillation. Refer to Section 4.4.2, "OSC1 oscillation circuit", for details.

(2) *OSC3 oscillation circuit*

The OSC3 oscillator type can be selected from ceramic oscillation, CR oscillation (external R) and CR oscillation (built-in R). Refer to Section 4.4.3, "OSC3 oscillation circuit", for details.

(3) *Input port pull-down resistor*

The mask option is used to select whether the pull-down resistor is supplemented to the input ports or not. It is possible to select for each bit of the input ports.

Refer to Section 4.5.3, "Mask option", for details.

(4) *RESET terminal pull-down resistor*

The mask option is used to select whether the pull-down resistor is supplemented to the RESET terminal or not.

Refer to Section 2.2.1, "Reset terminal (RESET)", for details.

(5) *I/O port pull-down resistor*

The mask option is used to select whether the pull-down resistor working in the input mode is supplemented to the I/O ports or not. It is possible to select for each bit of the input ports.

Refer to Section 4.7.2, "Mask option", for details.

(6) *Output specification of the output port*

Either complementary output or P-channel open drain output can be selected as the output specification for the output ports R00–R03. The selection is done in 1-bit units.

Refer to Section 4.6.2, "Mask option", for details.

(7) *Output specification of the I/O port*

For the output specification when the I/O ports P00–P03 and P10–P13 are in the output mode, either complementary output or P-channel open drain output can be selected in 1-bit units.

Refer to Section 4.7.2, "Mask option", for details.

(8) *External reset by simultaneous high input to the input port (K00–K03)*

This function resets the IC when several keys are pressed simultaneously. The mask option is used to select whether this function is used or not. Further when the function is used, a combination of the input ports (K00–K03), which are connected to the keys to be pressed simultaneously, can be selected. Refer to Section 2.2.2, "Simultaneous high input to terminals K00–K03", for details.

(9) *Time authorize circuit for the simultaneous high input reset function*

When the external reset function (shown in 8 above) is used, the time authorize circuit is enabled. The reset function works only when the input time of simultaneous low is more than the rule time if the time authorize circuit is being used. When the external reset function is not used, the time authorize circuit cannot be used. Refer to Section 2.2.2, "Simultaneous high input to terminals K00–K03", for details.

(10) Synchronous clock polarity in the serial interface

The polarity of the synchronous clock SCLK and the SRDY signal in slave mode of the serial interface is selected by mask option. Either positive polarity or negative polarity can be selected.

Refer to Section 4.12.2, "Mask option", for details.

(11) LCD drive power

Either the internal power supply or an external power supply can be selected for driving LCD.

Refer to Section 4.8.2, "Power supply for LCD driving", for details.

(12) LCD segment specification

The display memory can be allocated to the optional SEG terminal. It is also possible to set the optional SEG terminal for DC output.

Refer to Section 4.8.5, "Segment option", for details.

<Option list>

The following is the option list for the S1C63654.

Multiple selections are available in each option item as indicated in the option list. Select the specifications that meet the target system and check the appropriate box. Be sure to record the specifications for unused functions too.

1. OSC1 SYSTEM CLOCK

- ☐ 1. Crystal

2. OSC3 SYSTEM CLOCK

- ☐ 1. CR (built-in R)
☐ 2. CR (external R)
☐ 3. Ceramic

3. INPUT PORT PULL DOWN RESISTOR

- | | | |
|-------|---|---|
| • K00 | <input type="checkbox"/> 1. With Resistor | <input type="checkbox"/> 2. Gate Direct |
| • K01 | <input type="checkbox"/> 1. With Resistor | <input type="checkbox"/> 2. Gate Direct |
| • K02 | <input type="checkbox"/> 1. With Resistor | <input type="checkbox"/> 2. Gate Direct |
| • K03 | <input type="checkbox"/> 1. With Resistor | <input type="checkbox"/> 2. Gate Direct |
| • K10 | <input type="checkbox"/> 1. With Resistor | <input type="checkbox"/> 2. Gate Direct |
| • K11 | <input type="checkbox"/> 1. With Resistor | <input type="checkbox"/> 2. Gate Direct |
| • K12 | <input type="checkbox"/> 1. With Resistor | <input type="checkbox"/> 2. Gate Direct |
| • K13 | <input type="checkbox"/> 1. With Resistor | <input type="checkbox"/> 2. Gate Direct |

4. RESET PORT PULL DOWN RESISTOR

- RESET ☐ 1. With Resistor ☐ 2. Gate Direct

5. I/O PORT PULL DOWN RESISTOR

- | | | |
|-------|---|---|
| • P00 | <input type="checkbox"/> 1. With Resistor | <input type="checkbox"/> 2. Gate Direct |
| • P01 | <input type="checkbox"/> 1. With Resistor | <input type="checkbox"/> 2. Gate Direct |
| • P02 | <input type="checkbox"/> 1. With Resistor | <input type="checkbox"/> 2. Gate Direct |
| • P03 | <input type="checkbox"/> 1. With Resistor | <input type="checkbox"/> 2. Gate Direct |
| • P10 | <input type="checkbox"/> 1. With Resistor | <input type="checkbox"/> 2. Gate Direct |
| • P11 | <input type="checkbox"/> 1. With Resistor | <input type="checkbox"/> 2. Gate Direct |
| • P12 | <input type="checkbox"/> 1. With Resistor | <input type="checkbox"/> 2. Gate Direct |
| • P13 | <input type="checkbox"/> 1. With Resistor | <input type="checkbox"/> 2. Gate Direct |

6. OUTPUT PORT OUTPUT SPECIFICATION

- | | | |
|-------|---|---|
| • R00 | <input type="checkbox"/> 1. Complementary | <input type="checkbox"/> 2. Pch-OpenDrain |
| • R01 | <input type="checkbox"/> 1. Complementary | <input type="checkbox"/> 2. Pch-OpenDrain |
| • R02 | <input type="checkbox"/> 1. Complementary | <input type="checkbox"/> 2. Pch-OpenDrain |
| • R03 | <input type="checkbox"/> 1. Complementary | <input type="checkbox"/> 2. Pch-OpenDrain |

7. I/O PORT OUTPUT SPECIFICATION

- | | | |
|-------|---|---|
| • P00 | <input type="checkbox"/> 1. Complementary | <input type="checkbox"/> 2. Pch-OpenDrain |
| • P01 | <input type="checkbox"/> 1. Complementary | <input type="checkbox"/> 2. Pch-OpenDrain |
| • P02 | <input type="checkbox"/> 1. Complementary | <input type="checkbox"/> 2. Pch-OpenDrain |
| • P03 | <input type="checkbox"/> 1. Complementary | <input type="checkbox"/> 2. Pch-OpenDrain |
| • P10 | <input type="checkbox"/> 1. Complementary | <input type="checkbox"/> 2. Pch-OpenDrain |
| • P11 | <input type="checkbox"/> 1. Complementary | <input type="checkbox"/> 2. Pch-OpenDrain |
| • P12 | <input type="checkbox"/> 1. Complementary | <input type="checkbox"/> 2. Pch-OpenDrain |
| • P13 | <input type="checkbox"/> 1. Complementary | <input type="checkbox"/> 2. Pch-OpenDrain |

8. MULTIPLE KEY ENTRY RESET COMBINATION

- ☐ 1. Not Use
☐ 2. Use (K00, K01)
☐ 3. Use (K00, K01, K02)
☐ 4. Use (K00, K01, K02, K03)

9. MULTIPLE KEY ENTRY RESET TIME AUTHORIZE

- ☐ 1. Not Use
☐ 2. Use

10. SIO SYNC CLOCK & SRDY

- ☐ 1. Negative Clock
☐ 2. Positive Clock

11. LCD DRIVING POWER

- ☐ 1. Internal Power (3.0 V panel)
☐ 2. External Power 1/3 bias, VDD=VC2 (4.5 V panel)
☐ 3. External Power 1/3 bias, VDD=VC3 (3.0 V panel)
☐ 4. External Power 1/2 bias, VDD=VC3, VC1=VC2 (3.0 V panel)

12. SEGMENT OPTION

Pin name	Address (F0xx)																		Output specification																				
	COM0			COM1			COM2			COM3			COM4			COM5																							
	H	L	D	H	L	D	H	L	D	H	L	D	H	L	D	H	L	D																					
SEG0																			SEG output <input type="checkbox"/> S																				
SEG1																			DC output <input type="checkbox"/> C <input type="checkbox"/> N																				
SEG2																			SEG output <input type="checkbox"/> S																				
SEG3																			DC output <input type="checkbox"/> C <input type="checkbox"/> N																				
SEG4																			SEG output <input type="checkbox"/> S																				
SEG5																			DC output <input type="checkbox"/> C <input type="checkbox"/> N																				
SEG6																			SEG output <input type="checkbox"/> S																				
SEG7																			DC output <input type="checkbox"/> C <input type="checkbox"/> N																				
SEG8																			SEG output <input type="checkbox"/> S																				
SEG9																			DC output <input type="checkbox"/> C <input type="checkbox"/> N																				
SEG10																			SEG output <input type="checkbox"/> S																				
SEG11																			DC output <input type="checkbox"/> C <input type="checkbox"/> N																				
SEG12																			SEG output <input type="checkbox"/> S																				
SEG13																			DC output <input type="checkbox"/> C <input type="checkbox"/> N																				
SEG14																			SEG output <input type="checkbox"/> S																				
SEG15																			DC output <input type="checkbox"/> C <input type="checkbox"/> N																				
SEG16																			SEG output <input type="checkbox"/> S																				
SEG17																			DC output <input type="checkbox"/> C <input type="checkbox"/> N																				
SEG18																			SEG output <input type="checkbox"/> S																				
SEG19																			DC output <input type="checkbox"/> C <input type="checkbox"/> N																				
SEG20																			SEG output <input type="checkbox"/> S																				
SEG21																			DC output <input type="checkbox"/> C <input type="checkbox"/> N																				
SEG22																			SEG output <input type="checkbox"/> S																				
SEG23																			DC output <input type="checkbox"/> C <input type="checkbox"/> N																				
SEG24																			SEG output <input type="checkbox"/> S																				
SEG25																			DC output <input type="checkbox"/> C <input type="checkbox"/> N																				
SEG26																			SEG output <input type="checkbox"/> S																				
SEG27																			DC output <input type="checkbox"/> C <input type="checkbox"/> N																				
SEG28																			SEG output <input type="checkbox"/> S																				
SEG29																			DC output <input type="checkbox"/> C <input type="checkbox"/> N																				
SEG30																			SEG output <input type="checkbox"/> S																				
SEG31																			DC output <input type="checkbox"/> C <input type="checkbox"/> N																				
<address> H: RAM data high-order address (0–9) L: RAM data low-order address (0–F) D: Data bit (0–3)																				<Output specification> S: Segment output C: Complementary output N: Nch open drain output																			

CHAPTER 2 POWER SUPPLY AND INITIAL RESET

2.1 Power Supply

The S1C63654 operating power voltage is as follows:

Table 2.1.1 Operating voltage

Operating mode	Maximum operating frequency	Operating voltage
Normal mode	4 MHz (OSC3)	2.4 V to 3.6 V
Halver mode	32 kHz (OSC1 only)	2.4 V to 3.6 V
Normal mode	32 kHz (OSC1 only)	1.8 V to 3.6 V

The S1C63654 operates by applying a single power supply within the above range between V_{DD} and V_{SS} . The S1C63654 itself generates the voltage necessary for all the internal circuits by the built-in power supply circuits shown in Table 2.1.2.

Table 2.1.2 Power supply circuits

Circuit	Power supply	Output voltage
OSC1 circuit	Voltage regulator for OSC1 oscillation circuit	V_{OSC}
Internal circuits (low-speed operation)	Low-speed operation voltage regulator	V_{D1L}
OSC3 and internal circuits (high-speed operation)	High-speed operation voltage regulator	V_{D3}
LCD driver	LCD system voltage circuit	$V_{C1}-V_{C3}$

Note:

- Do not drive external loads with the output voltage from the internal power supply circuits.
- See Chapter 7, "Electrical Characteristics", for voltage values and drive capability.

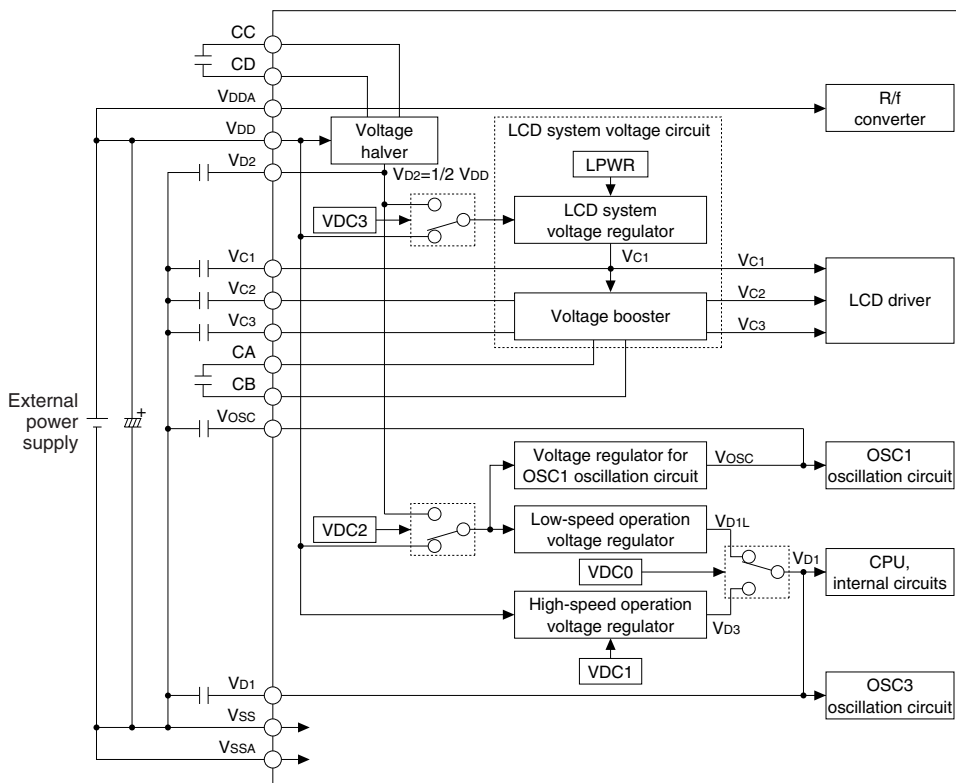

Fig. 2.1.1 Configuration of power supply

2.1.1 Voltage regulator for OSC1 oscillation circuit

This voltage regulator generates the VOSC voltage (0.98 V Typ.) for driving the OSC1 oscillation circuit. This regulator always operates to drive the OSC1 oscillation circuit.

2.1.2 Low-speed operation voltage regulator

The low-speed operation voltage regulator generates the VD1L voltage (1.25 V Typ.) for driving the internal logic circuits in low-speed mode. This regulator always operates and the output voltage is used as the operating voltage of the CPU and internal logic circuits when they are driven with the OSC1 clock (32 kHz).

2.1.3 High-speed operation voltage regulator

The high-speed operation voltage regulator generates the VD3 voltage (2.0 V Typ.) for driving the OSC3 oscillation circuit and the internal logic circuits in high-speed mode. Since this regulator stops normally, it should be turned on using software before switching to the high-speed mode. Refer to Section 4.4, "Oscillation Circuit", for the control method.

2.1.4 Internal operating voltage VD1

The internal operating voltage VD1 is the voltage for driving the CPU and internal logic circuits. The S1C63654 is designed with twin clock specifications; it has two types of oscillation circuits OSC1 and OSC3 built-in. Use OSC1 clock for normal operation, and switch to OSC3 using software when high-speed operation is necessary. When switching the clock, the operating voltage VD1 must be switched using software to stabilize the operation of the oscillation circuit and internal circuits. In low-speed operation, VD1L generated by the low-speed operation voltage regulator is used as VD1. In high-speed operation, VD3 generated by the high-speed operation voltage regulator is used as VD1. Refer to Section 4.4, "Oscillation Circuit", for the control method.

2.1.5 LCD system voltage circuit

The LCD system voltage circuit generates the LCD drive voltage. This circuit allows the software to turn on and off. Turn this circuit on before starting display on the LCD. The LCD system voltage circuit generates VC1 with the voltage regulator built-in, and generates two other voltages ($V_{C2} = 2V_{C1}$, $V_{C3} = 3V_{C1}$) by boosting VC1. The VC1 voltage value can be adjusted using software in 16 steps (0.95 to 1.40 V). The LCD system voltage regulator can be disabled by mask option. In this case, external elements can be minimized because the external capacitors for the LCD system voltage regulator are not necessary. However when the LCD system voltage regulator is not used, the display quality of the LCD panel, when the supply voltage fluctuates (drops), is inferior to when the LCD system voltage regulator is used. Figure 2.1.5.1 shows the external element configuration when the LCD system voltage regulator is not used.

4.5 V LCD panel
1/6, 1/5, 1/4 or 1/3 duty, 1/3 bias

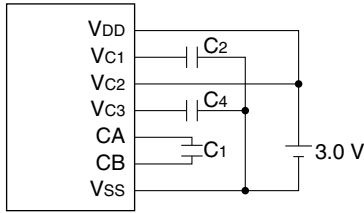

3 V LCD panel
1/6, 1/5, 1/4 or 1/3 duty, 1/3 bias

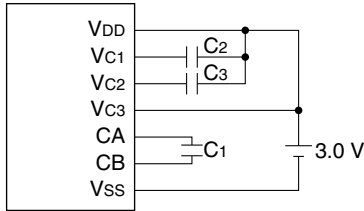

3 V LCD panel
1/6, 1/5, 1/4 or 1/3 duty, 1/2 bias

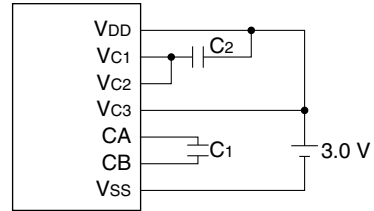

Fig. 2.1.5.1 External elements when LCD system voltage regulator is not used

Refer to Section 4.8, "LCD Driver", for control of the LCD drive voltage.

2.1.6 Halver mode and saving power

When the supply voltage V_{DD} is 2.4 V or more, the low-speed operation voltage regulator and LCD system voltage circuit can be driven with the V_{DD} voltage halved. This status is the halver mode for reducing current consumption during HALT or low-speed operation. At initial reset, the low-speed operation voltage regulator and LCD system voltage circuit are set in the normal mode using V_{DD} . When necessary switch to the halver mode using software. The halver mode supports only low-speed operation using the OSC1 clock and cannot be set during high-speed operation using the OSC3 clock. The low-speed operation voltage regulator and the LCD system voltage circuit can be set to the halver mode independently. Refer to Section 4.2, "Power Control", for control of the halver mode.

2.1.7 Analog system power supply

The V_{DDA} and V_{SSA} power supply terminals are provided only for the R/f converter in order to avoid decreasing the conversion accuracy due to noise. However, the same voltage level as the V_{DD} – V_{SS} must be supplied to the V_{DDA} – V_{SSA} .

$V_{DDA} = V_{DD}$, $V_{SSA} = V_{SS}$

2.2 Initial Reset

To initialize the S1C63654 circuits, initial reset must be executed. There are two ways of doing this.

- (1) External initial reset by the RESET terminal
- (2) External initial reset by simultaneous high input to terminals K00–K03 (mask option setting)

The circuits are initialized by either (1) or (2). When the power is turned on, be sure to initialize using the reset function. It is not guaranteed that the circuits are initialized by only turning the power on.

Figure 2.2.1 shows the configuration of the initial reset circuit.

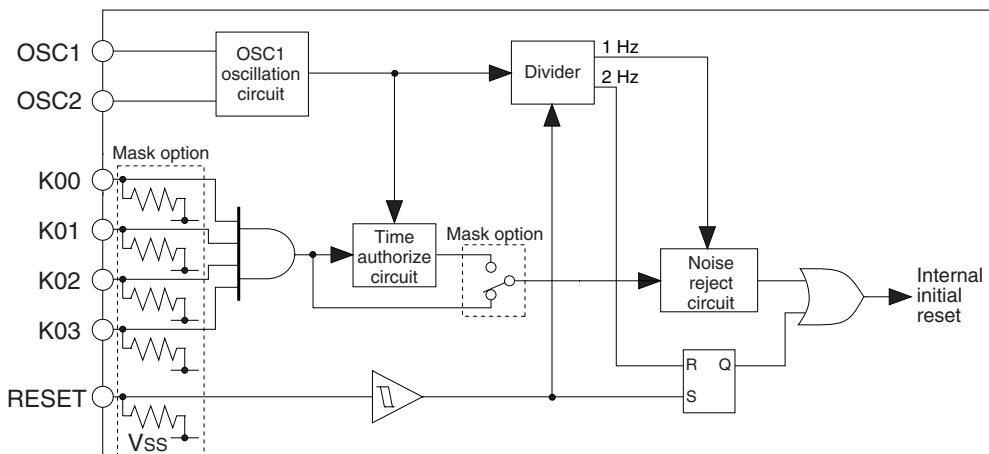

Fig. 2.2.1 Configuration of initial reset circuit

2.2.1 Reset terminal (RESET)

Initial reset can be executed externally by setting the reset terminal to a high level (V_{DD}). After that the initial reset is released by setting the reset terminal to a low level (V_{SS}) and the CPU starts operation. The reset input signal is maintained by the RS latch and becomes the internal initial reset signal. The RS latch is designed to be released by a 2 Hz signal (high) that is divided by the OSC1 clock. Therefore in normal operation, a maximum of 250 msec (when $f_{OSC1} = 32.768$ kHz) is needed until the internal initial reset is released after the reset terminal goes to low level. Be sure to maintain a reset input of 0.1 msec or more. However, when turning the power on, the reset terminal should be set at a high level as in the timing shown in Figure 2.2.1.1.

Note that a reset pulse shorter than 100 nsec is rejected as noise.

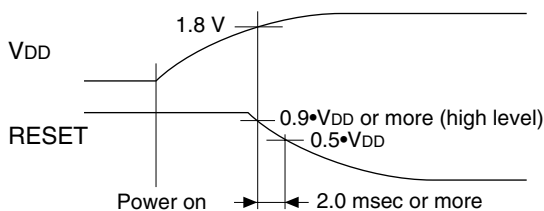

Fig. 2.2.1.1 Initial reset at power on

The reset terminal should be set to $0.9 \cdot V_{DD}$ or more (high level) until the supply voltage becomes 1.8 V or more.

After that, a level of $0.5 \cdot V_{DD}$ or more should be maintained more than 2.0 msec.

The internal pull-down resistor of the RESET terminal can be enabled or disabled by mask option.

2.2.2 Simultaneous high input to terminals K00–K03

Another way of executing initial reset externally is to input a high signal simultaneously to the input ports (K00–K03) selected with the mask option.

Since this initial reset passes through the noise reject circuit, maintain the specified input port terminals at high level for at least 1.5 msec (when the oscillation frequency f_{OSC1} is 32.768 kHz) during normal operation. The noise reject circuit does not operate immediately after turning the power on until the oscillation circuit starts oscillating. Therefore, maintain the specified input port terminals at high level for at least 1.5 msec (when the oscillation frequency f_{OSC1} is 32.768 kHz) after oscillation starts.

Table 2.2.2.1 shows the combinations of input ports (K00–K03) that can be selected with the mask option.

Table 2.2.2.1 Combinations of input ports

1	Not use
2	K00*K01
3	K00*K01*K02
4	K00*K01*K02*K03

When, for instance, mask option 4 (K00*K01*K02*K03) is selected, initial reset is executed when the signals input to the four ports K00–K03 are all high at the same time. When 2 or 3 is selected, the initial reset is done when a key entry including a combination of selected input ports is made.

Further, the time authorize circuit mask option is selected when this reset function is selected. The time authorize circuit checks the input time of the simultaneous high input and performs initial reset if that time is the defined time (1 to 2 sec) or more.

If using this function, make sure that the specified ports do not go high at the same time during ordinary operation.

2.2.3 Internal register at initial resetting

Initial reset initializes the CPU as shown in Table 2.2.3.1.

The registers and flags which are not initialized by initial reset should be initialized in the program if necessary.

In particular, the stack pointers SP1 and SP2 must be set as a pair because all the interrupts including NMI are masked after initial reset until both the SP1 and SP2 stack pointers are set with software.

When data is written to the EXT register, the E flag is set and the following instruction will be executed in the extended addressing mode. If an instruction which does not permit extended operation is used as the following instruction, the operation is not guaranteed. Therefore, do not write data to the EXT register for initialization only.

Refer to the "S1C63000 Core CPU Manual" for extended addressing and usable instructions.

Table 2.2.3.1 Initial values

CPU core				Peripheral circuits		
Name	Symbol	Number of bits	Setting value	Name	Number of bits	Setting value
Data register A	A	4	Undefined	RAM	4	Undefined
Data register B	B	4	Undefined	Display memory	4	Undefined
Extension register EXT	EXT	8	Undefined	Other peripheral circuits	–	*
Index register X	X	16	Undefined	* See Section 4.1, "Memory Map".		
Index register Y	Y	16	Undefined			
Program counter	PC	16	0110H			
Stack pointer SP1	SP1	8	Undefined			
Stack pointer SP2	SP2	8	Undefined			
Zero flag	Z	1	Undefined			
Carry flag	C	1	Undefined			
Interrupt flag	I	1	0			
Extension flag	E	1	0			
Queue register	Q	16	Undefined			

2.2.4 Terminal settings at initial resetting

The output port (R) terminals and I/O port (P) terminals are shared with special output terminals and input/output terminals of the serial interface. These functions are selected by the software. At initial reset, these terminals are set to the general purpose output port terminals and I/O port terminals. Set them according to the system in the initial routine. In addition, take care of the initial status of output terminals when designing a system.

Table 2.2.4.1 shows the list of the shared terminal settings.

Table 2.2.4.1 List of shared terminal settings

Terminal name	Terminal status at initial reset	Special output		Serial I/F	
		TOUT	FOUT	Master	Slave
R00	R00 (LOW output)				
R01	R01 (LOW output)				
R02	R02 (LOW output)	TOUT			
R03	R03 (LOW output)		FOUT		
P00–P03	P00–P03 (Input & pulled down*)			P00–P03	P00–P03
P10	P10 (Input & pulled down*)			SIN(I)	SIN(I)
P11	P11 (Input & pulled down*)			SOUT(O)	SOUT(O)
P12	P12 (Input & pulled down*)			SCLK(O)	SCLK(I)
P13	P13 (Input & pulled down*)			P13	SRDY(O)

* When "With Pull-Down" is selected by mask option (high impedance when "Gate Direct" is selected)

For setting procedure of the functions, see explanations for each of the peripheral circuits.

2.3 Test Terminal (TEST)

This is the terminal used for the factory inspection of the IC. During normal operation, connect the TEST terminal to Vss.

CHAPTER 3 CPU, ROM, RAM

3.1 CPU

The S1C63654 has a 4-bit core CPU S1C63000 built-in as its CPU part.
Refer to the "S1C63000 Core CPU Manual" for the S1C63000.

Note: The SLP instruction cannot be used because the SLEEP operation is not assumed in the S1C63654.

3.2 Code ROM

The built-in code ROM is a mask ROM for loading programs, and has a capacity of 4,096 steps \times 13 bits. The core CPU can linearly access the program space up to step FFFFH from step 0000H, however, the program area of the S1C63654 is step 0000H to step 0FFFH. The program start address after initial reset is assigned to step 0110H. The non-maskable interrupt (NMI) vector and hardware interrupt vectors are allocated to step 0100H and steps 0102H–010EH, respectively.

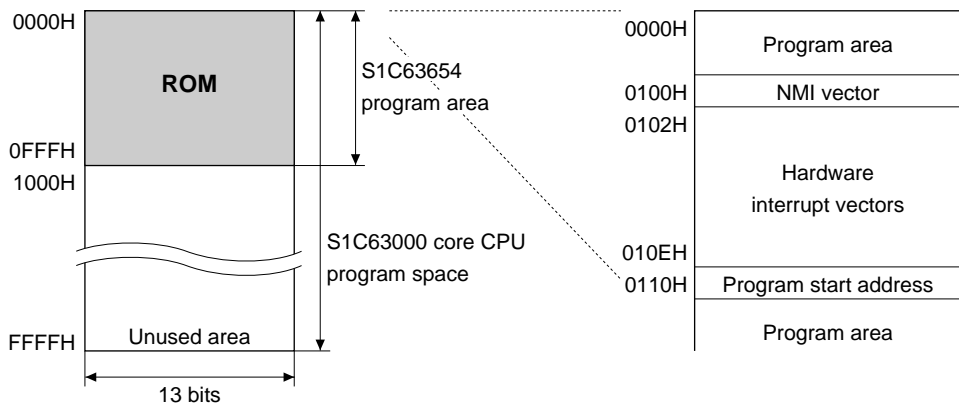

Fig. 3.2.1 Configuration of code ROM

3.3 RAM

The RAM is a data memory for storing various kinds of data, and has a capacity of 512 words \times 4 bits. The RAM area is assigned to addresses 0000H to 01FFH on the data memory map. Addresses 0100H to 01FFH are 4-bit/16-bit data accessible areas and in other areas it is only possible to access 4-bit data. When programming, keep the following points in mind.

- (1) Part of the RAM area is used as a stack area for subroutine call and register evacuation, so pay attention not to overlap the data area and stack area.
- (2) The S1C63000 core CPU handles the stack using the stack pointer for 4-bit data (SP2) and the stack pointer for 16-bit data (SP1).

16-bit data are accessed in stack handling by SP1, therefore, this stack area should be allocated to the area where 4-bit/16-bit access is possible (0100H to 01FFH). The stack pointers SP1 and SP2 change cyclically within their respective range: the range of SP1 is 0000H to 03FFH and the range of SP2 is 0000H to 00FFH. Therefore, pay attention to the SP1 value because it may be set to 0200H or more exceeding the 4-bit/16-bit accessible range in the S1C63654 or it may be set to 00FFH or less. Memory accesses except for stack operations by SP1 are 4-bit data access.

After initial reset, all the interrupts including NMI are masked until both the stack pointers SP1 and SP2 are set by software. Further, if either SP1 or SP2 is re-set when both are set already, the interrupts including NMI are masked again until the other is re-set. Therefore, the settings of SP1 and SP2 must be done as a pair.

- (3) Subroutine calls use 4 words (for PC evacuation) in the stack area for 16-bit data (SP1). Interrupts use 4 words (for PC evacuation) in the stack area for 16-bit data (SP1) and 1 word (for F register evacuation) in the stack area for 4-bit data.

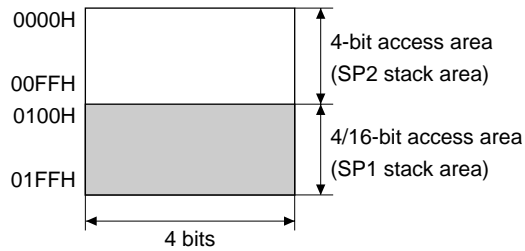

Fig. 3.3.1 Configuration of data RAM

3.4 Data ROM

The data ROM is a mask ROM for loading various static data such as a character generator, and has a capacity of 1,024 words \times 4 bits. The data ROM is assigned to addresses 8000H to 83FFH on the data memory map, and the data can be read using the same data memory access instructions as the RAM.

CHAPTER 4 PERIPHERAL CIRCUITS AND OPERATION

The peripheral circuits of S1C63654 (timer, I/O, etc.) are interfaced with the CPU in the memory mapped I/O method. Thus, all the peripheral circuits can be controlled by accessing the I/O memory on the memory map using the memory operation instructions. The following sections explain the detailed operation of each peripheral circuit.

4.1 Memory Map

The S1C63654 data memory consists of 512-word RAM, 1,024-word data ROM, 48-word display memory and 85-word peripheral I/O memory. Figure 4.1.1 shows the overall memory map of the S1C63654, and Table 4.1.1 the peripheral circuits' (I/O space) memory maps.

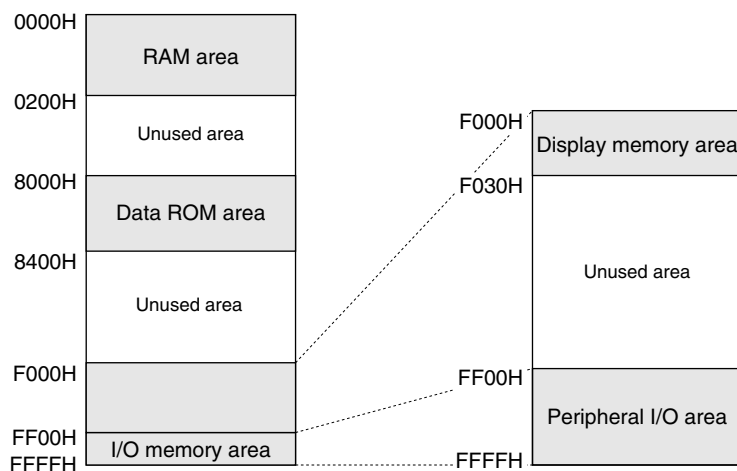

Fig. 4.1.1 Memory map

Note: Memory is not implemented in unused areas within the memory map. Further, some non-implementation areas and unused (access prohibition) areas exist in the peripheral I/O area. If the program that accesses these areas is generated, its operation cannot be guaranteed. Refer to the I/O memory maps shown in Table 4.1.1 for the peripheral I/O area.

Table 4.1.1 (a) I/O memory map (FF00H–FF31H)

Address	Register								Comment
	D3	D2	D1	D0	Name	Init *1	1	0	
FF00H	VDC3	VDC2	VDC1	VDC0	VDC3	0	1/2V _{DD}	V _{DD}	LCD system voltage regulator power source switch
	R/W				VDC2	0	1/2V _{DD}	V _{DD}	Low-speed operation voltage regulator power source switch
					VDC1	0	On	Off	High-speed operation voltage regulator on/off
					VDC0	0	V _{D3}	V _{D1L}	Logic system power source switch
FF01H	CLKCHG	OSCC	0	0	CLKCHG	0	OSC3	OSC1	CPU clock switch
	R/W				OSCC	0	On	Off	OSC3 oscillation On/Off
					0 *3	– *2			Unused
					0 *3	– *2			Unused
FF04H	0	SVDS2	SVDS1	SVDS0	0 *3	– *2			Unused
	R				SVDS2	0			SVD criteria voltage setting
					SVDS1	0			[SVDS2–0] 0 1 2 3 4 5 6 7
					SVDS0	0			Voltage(V) 1.85 2.00 2.15 2.30 2.45 2.60 2.75 2.90
FF05H	0	0	SVDDT	SVDON	0 *3	– *2			Unused
	R				0 *3	– *2			Unused
					SVDDT	0	Low	Normal	SVD evaluation data
					SVDON	0	On	Off	SVD circuit On/Off
FF06H	FOUTE	SWDIR	FOFQ1	FOFQ0	FOUTE	0	Enable	Disable	FOUT output enable
	R/W				SWDIR	0			Stopwatch direct input switch
					FOFQ1	0			0: K00=Run/Stop, K01=Lap 1: K00=Lap, K01=Run/Stop
					FOFQ0	0			FOUT frequency selection [FOFQ1, 0] 0 1 2 3 Frequency fosc1/64 fosc1/8 fosc1 fosc3
FF07H	0	0	WDEN	WDRST	0 *3	– *2			Unused
	R				0 *3	– *2			Unused
					WDEN	1	Enable	Disable	Watchdog timer enable
					WDRST *3	Reset	Reset	Invalid	Watchdog timer reset (writing)
FF20H	SIK03	SIK02	SIK01	SIK00	SIK03	0	Enable	Disable	K00–K03 interrupt selection register
	R/W				SIK02	0	Enable	Disable	
					SIK01	0	Enable	Disable	
					SIK00	0	Enable	Disable	
FF21H	K03	K02	K01	K00	K03	– *2	High	Low	K00–K03 input port data
	R				K02	– *2	High	Low	
					K01	– *2	High	Low	
					K00	– *2	High	Low	
FF22H	KCP03	KCP02	KCP01	KCP00	KCP03	1	↓	↑	K00–K03 input comparison register
	R/W				KCP02	1	↓	↑	
					KCP01	1	↓	↑	
					KCP00	1	↓	↑	
FF24H	SIK13	SIK12	SIK11	SIK10	SIK13	0	Enable	Disable	K10–K13 interrupt selection register
	R/W				SIK12	0	Enable	Disable	
					SIK11	0	Enable	Disable	
					SIK10	0	Enable	Disable	
FF25H	K13	K12	K11	K10	K13	– *2	High	Low	K10–K13 input port data
	R				K12	– *2	High	Low	
					K11	– *2	High	Low	
					K10	– *2	High	Low	
FF26H	KCP13	KCP12	KCP11	KCP10	KCP13	1	↓	↑	K10–K13 input comparison register
	R/W				KCP12	1	↓	↑	
					KCP11	1	↓	↑	
					KCP10	1	↓	↑	
FF30H	R03HIZ	R02HIZ	R01HIZ	R00HIZ	R03HIZ	0	Hi-Z	Output	R03 (FOUTE=0)/FOUT (FOUTE=1) Hi-Z control
	R/W				R02HIZ	0	Hi-Z	Output	R02 (PTOUT=0)/TOUT (PTOUT=1) Hi-Z control
					R01HIZ	0	Hi-Z	Output	R01 Hi-Z control
					R00HIZ	0	Hi-Z	Output	R00 Hi-Z control
FF31H	R03	R02	R01	R00	R03	0	High	Low	R03 output port data (FOUTE=0) Fix at "1" when FOUT is used.
	R/W				R02	0	High	Low	R02 output port data (PTOUT=0) Fix at "1" when TOUT is used.
					R01	0	High	Low	R01 output port data
					R00	0	High	Low	R00 output port data

Remarks

*1 Initial value at initial reset

*2 Not set in the circuit

*3 Constantly "0" when being read

Table 4.1.1 (b) I/O memory map (FF40H–FF6DH)

Address	Register								Comment
	D3	D2	D1	D0	Name	Init *1	1	0	
FF40H	IOC03	IOC02	IOC01	IOC00	IOC03	0	Output	Input	P00–P03 I/O control register
					IOC02	0	Output	Input	
					IOC01	0	Output	Input	
					IOC00	0	Output	Input	
FF41H	PUL03	PUL02	PUL01	PUL00	PUL03	1	On	Off	P00–P03 pull-down control register
					PUL02	1	On	Off	
					PUL01	1	On	Off	
					PUL00	1	On	Off	
FF42H	P03	P02	P01	P00	P03	– *2	High	Low	P00–P03 I/O port data
					P02	– *2	High	Low	
					P01	– *2	High	Low	
					P00	– *2	High	Low	
FF44H	IOC13	IOC12	IOC11	IOC10	IOC13	0	Output	Input	P13 I/O control register functions as a general-purpose register when SIF (slave) is selected P12 I/O control register (ESIF=0) functions as a general-purpose register when SIF is selected P11 I/O control register (ESIF=0) functions as a general-purpose register when SIF is selected P10 I/O control register (ESIF=0) functions as a general-purpose register when SIF is selected
					IOC12	0	Output	Input	
					IOC11	0	Output	Input	
					IOC10	0	Output	Input	
FF45H	PUL13	PUL12	PUL11	PUL10	PUL13	1	On	Off	P13 pull-down control register functions as a general-purpose register when SIF (slave) is selected P12 pull-down control register (ESIF=0) functions as a general-purpose register when SIF (master) is selected SCLK (I) pull-down control register when SIF (slave) is selected P11 pull-down control register (ESIF=0) functions as a general-purpose register when SIF is selected P10 pull-down control register (ESIF=0) SIN pull-down control register when SIF is selected
					PUL12	1	On	Off	
					PUL11	1	On	Off	
					PUL10	1	On	Off	
FF46H	P13 (XSRDY)	P12 (XSCLK)	P11 (SOUT)	P10 (SIN)	P13	– *2	High	Low	P13 I/O port data functions as a general-purpose register when SIF (slave) is selected P12 I/O port data (ESIF=0) functions as a general-purpose register when SIF is selected P11 I/O port data (ESIF=0) functions as a general-purpose register when SIF is selected P10 I/O port data (ESIF=0) functions as a general-purpose register when SIF is selected
					P12	– *2	High	Low	
					P11	– *2	High	Low	
					P10	– *2	High	Low	
FF60H	LDUTY1	LDUTY0	STCD	LPWR	LDUTY1	0			LCD drive duty switch Duty LCD drive switch LCD power On/Off
					LDUTY0	0			
					STCD	0	Static	Dynamic	
					LPWR	0	On	Off	
FF61H	0	ALOFF	ALON	0	0 *3	– *2			Unused LCD all Off control LCD all On control Unused
					ALOFF	1	All Off	Normal	
					ALON	0	All On	Normal	
					0 *3	– *2			
FF62H	LC3	LC2	LC1	LC0	LC3	0			LCD contrast adjustment [LC3–0] 0 – 15 Contrast Light – Dark
					LC2	0			
					LC1	0			
					LC0	0			
FF6CH	ENRTM	ENRST	ENON	BZE	ENRTM	0	1 sec	0.5 sec	Envelope releasing time selection Envelope reset (writing) Envelope On/Off Buzzer output enable
					ENRST *3	Reset	Reset	Invalid	
					ENON	0	On	Off	
					BZE	0	Enable	Disable	
FF6DH	0	BZSTP	BZSHT	SHTPW	0 *3	– *2			Unused 1-shot buzzer stop (writing) 1-shot buzzer trigger (writing) 1-shot buzzer status (reading) 1-shot buzzer pulse width setting
					BZSTP *3	0	Stop	Invalid	
					BZSHT	0	Trigger	Invalid	
					SHTPW	0	Busy	Ready	

Table 4.1.1 (c) I/O memory map (FF6EH–FF7BH)

Address	Register				Name	Init *1	1	0	Comment
	D3	D2	D1	D0					
FF6EH	0	BZFQ2	BZFQ1	BZFQ0	0 *3	–*2			Unused
					BZFQ2	0			Buzzer frequency selection [BZFQ2, 1, 0] 0 1 2 3 Frequency (Hz) 4096.0 3276.8 2730.7 2340.6 [BZFQ2, 1, 0] 4 5 6 7 Frequency (Hz) 2048.0 1638.4 1365.3 1170.3
	R	R/W			BZFQ1	0			
					BZFQ0	0			
FF6FH	0	BDTY2	BDTY1	BDTY0	0 *3	–*2			Unused
					BDTY2	0			Buzzer signal duty ratio selection (refer to main manual)
	R	R/W			BDTY1	0			
					BDTY0	0			
FF70H	0	ESOUT	SCTRG	ESIF	0 *3	–*2			Unused
					ESOUT	0	Enable	Disable	SOUT enable
					SCTRG	0	Trigger	Invalid	Serial I/F clock trigger (writing)
	R	R/W			ESIF	0	Run	Stop	Serial I/F clock status (reading)
FF71H									Serial I/F enable (P1 port function selection)
	SDP	SCPS	SCS1	SCS0	SDP	0	MSB first	LSB first	Serial I/F data input/output permutation
					SCPS	0			Serial I/F clock phase selection
									–Negative polarity (mask option)
									–Positive polarity (mask option)
					SCS1	0			[SCS1, 0] 0 1
					SCS0	0			Clock Slave PT
									[SCS1, 0] 2 3
FF72H	SD3	SD2	SD1	SD0	SD3	–*2	High	Low	MSB
					SD2	–*2	High	Low	Serial I/F transmit/receive data (low-order 4 bits)
					SD1	–*2	High	Low	
					SD0	–*2	High	Low	LSB
FF73H	SD7	SD6	SD5	SD4	SD7	–*2	High	Low	MSB
					SD6	–*2	High	Low	Serial I/F transmit/receive data (high-order 4 bits)
					SD5	–*2	High	Low	
					SD4	–*2	High	Low	LSB
FF74H	0	0	TMRST	TMRUN	0 *3	–*2			Unused
					0 *3	–*2			Unused
	R		W	R/W	TMRST*3	Reset	Reset	Invalid	Clock timer reset (writing)
					TMRUN	0	Run	Stop	Clock timer Run/Stop
FF75H	TM3	TM2	TM1	TM0	TM3	0			Clock timer data (16 Hz)
					TM2	0			Clock timer data (32 Hz)
					TM1	0			Clock timer data (64 Hz)
					TM0	0			Clock timer data (128 Hz)
FF76H	TM7	TM6	TM5	TM4	TM7	0			Clock timer data (1 Hz)
					TM6	0			Clock timer data (2 Hz)
					TM5	0			Clock timer data (4 Hz)
					TM4	0			Clock timer data (8 Hz)
FF78H	EDIR	DKM2	DKM1	DKM0	EDIR	0	Enable	Disable	Direct input enable
					DKM2	0			Key mask selection [DKM2, 1, 0] 0 1 2 3 Key mask None K02 K02–03 K02–03,10 [DKM2, 1, 0] 4 5 6 7 Key mask K10 K10–11 K10–12 K10–13
					DKM1	0			
					DKM0	0			
FF79H	LCURF	CRNWF	SWRUN	SWRST	LCURF	0	Request	No	Lap data carry-up request flag
					CRNWF	0	Renewal	No	Capture renewal flag
					SWRUN	0	Run	Stop	Stopwatch timer Run/Stop
					SWRST*3	Reset	Reset	Invalid	Stopwatch timer reset (writing)
FF7AH	SWD3	SWD2	SWD1	SWD0	SWD3	0			Stopwatch timer data BCD (1/1000 sec)
					SWD2	0			
					SWD1	0			
					SWD0	0			
FF7BH	SWD7	SWD6	SWD5	SWD4	SWD7	0			Stopwatch timer data BCD (1/100 sec)
					SWD6	0			
					SWD5	0			
					SWD4	0			

Table 4.1.1 (d) I/O memory map (FF7CH–FFC0H)



Address	Register								Comment
	D3	D2	D1	D0	Name	Init *1	1	0	
FF7CH	SWD11	SWD10	SWD9	SWD8	SWD11	0			Stopwatch timer data BCD (1/10 sec)
					SWD10	0			
					SWD9	0			
					SWD8	0			
FF90H	R				0 *3	– *2			Unused
	0	RFCLK	RFSEL	SENSEL	RFCLK	0	OSC3	OSC1	R/f conversion clock selection
					RFSEL	0	AC	DC	Ch.1 sensor type selection
	R	R/W			SENSEL	0	Ch.1	Ch.0	Conversion channel selection
FF91H	OVTBC	OVMC	RFRUNR	RFRUNS	OVTBC	0	Overflow	Non-ov	Time base counter overflow flag
					OVMC	0	Overflow	Non-ov	Measurement counter overflow flag
					RFRUNR	0	Run	Stop	Reference oscillation Run control/status (writing "0" is ineffective)
					RFRUNS	0	Run	Stop	Sensor oscillation Run control/status (writing "0" is ineffective)
FF92H	MC3	MC2	MC1	MC0	MC3	– *2			Measurement counter MC0–MC3 LSB
					MC2	– *2			
					MC1	– *2			
					MC0	– *2			
FF93H	MC7	MC6	MC5	MC4	MC7	– *2			Measurement counter MC4–MC7
					MC6	– *2			
					MC5	– *2			
					MC4	– *2			
FF94H	MC11	MC10	MC9	MC8	MC11	– *2			Measurement counter MC8–MC11
					MC10	– *2			
					MC9	– *2			
					MC8	– *2			
FF95H	MC15	MC14	MC13	MC12	MC15	– *2			Measurement counter MC12–MC15
					MC14	– *2			
					MC13	– *2			
					MC12	– *2			
FF96H	MC19	MC18	MC17	MC16	MC19	– *2			MSB Measurement counter MC16–MC19
					MC18	– *2			
					MC17	– *2			
					MC16	– *2			
FF97H	TC3	TC2	TC1	TC0	TC3	– *2			Time base counter TC0–TC3 LSB
					TC2	– *2			
					TC1	– *2			
					TC0	– *2			
FF98H	TC7	TC6	TC5	TC4	TC7	– *2			Time base counter TC4–TC7
					TC6	– *2			
					TC5	– *2			
					TC4	– *2			
FF99H	TC11	TC10	TC9	TC8	TC11	– *2			Time base counter TC8–TC11
					TC10	– *2			
					TC9	– *2			
					TC8	– *2			
FF9AH	TC15	TC14	TC13	TC12	TC15	– *2			Time base counter TC12–TC15
					TC14	– *2			
					TC13	– *2			
					TC12	– *2			
FF9BH	TC19	TC18	TC17	TC16	TC19	– *2			MSB Time base counter TC16–TC19
					TC18	– *2			
					TC17	– *2			
					TC16	– *2			
FFC0H	MOD16	EVCNT	FCSEL	PLPOL	MOD16	0	16 bits	8 bits	16-bit mode selection
					EVCNT	0	Event ct.	Timer	Timer 0 counter mode selection
					FCSEL	0	With NR	No NR	Timer 0 function selection (for event counter mode)
					PLPOL	0			Timer 0 pulse polarity selection (for event counter mode)

Table 4.1.1 (e) I/O memory map (FFC1H–FFD3H)

Address	Register				Name	Init *1	1	0	Comment
	D3	D2	D1	D0					
FFC1H	0	0	CHSEL0	PTOUT	0 *3 0 *3	– *2 – *2			Unused Unused
	R		R/W		CHSEL0 PTOUT	0 0	Timer 1 On	Timer 0 Off	TOUT output selection TOUT output control
FFC2H	0	0	CKSEL1	CKSEL0	0 *3 0 *3	– *2 – *2			Unused Unused
	R		R/W		CKSEL1 CKSEL0	0 0	OSC3 OSC3	OSC1 OSC1	Prescaler 1 source clock selection Prescaler 0 source clock selection
FFC3H	PTPS01	PTPS00	PTRST0	PTRUN0	PTPS01 PTPS00	0 0			Prescaler 0 division ratio selection
	R/W		W	R/W	PTRST0*3 PTRUN0	– *2 0	Reset Run	Invalid Stop	Division ratio [PTPS01, 00] 0 1 2 3 1/1 1/4 1/32 1/256 Timer 0 reset (reload) Timer 0 Run/Stop
FFC4H	PTPS11	PTPS10	PTRST1	PTRUN1	PTPS11 PTPS10	0 0			Prescaler 1 division ratio selection
	R/W		W	R/W	PTRST1*3 PTRUN1	– *2 0	Reset Run	Invalid Stop	Division ratio [PTPS11, 10] 0 1 2 3 1/1 1/4 1/32 1/256 Timer 1 reset (reload) Timer 1 Run/Stop
FFC6H	RLD03	RLD02	RLD01	RLD00	RLD03 RLD02 RLD01 RLD00	0 0 0 0			MSB Programmable timer 0 reload data (low-order 4 bits) LSB
	R/W								
FFC7H	RLD07	RLD06	RLD05	RLD04	RLD07 RLD06 RLD05 RLD04	0 0 0 0			MSB Programmable timer 0 reload data (high-order 4 bits) LSB
	R/W								
FFC8H	RLD13	RLD12	RLD11	RLD10	RLD13 RLD12 RLD11 RLD10	0 0 0 0			MSB Programmable timer 1 reload data (low-order 4 bits) LSB
	R/W								
FFC9H	RLD17	RLD16	RLD15	RLD14	RLD17 RLD16 RLD15 RLD14	0 0 0 0			MSB Programmable timer 1 reload data (high-order 4 bits) LSB
	R/W								
FFCCH	PTD03	PTD02	PTD01	PTD00	PTD03 PTD02 PTD01 PTD00	0 0 0 0			MSB Programmable timer 0 data (low-order 4 bits) LSB
	R								
FFCDH	PTD07	PTD06	PTD05	PTD04	PTD07 PTD06 PTD05 PTD04	0 0 0 0			MSB Programmable timer 0 data (high-order 4 bits) LSB
	R								
FFCEH	PTD13	PTD12	PTD11	PTD10	PTD13 PTD12 PTD11 PTD10	0 0 0 0			MSB Programmable timer 1 data (low-order 4 bits) LSB
	R								
FFCFH	PTD17	PTD16	PTD15	PTD14	PTD17 PTD16 PTD15 PTD14	0 0 0 0			MSB Programmable timer 1 data (high-order 4 bits) LSB
	R								
FFD2H	CD03	CD02	CD01	CD00	CD03 CD02 CD01 CD00	0 0 0 0			MSB Programmable timer 0 compare data (low-order 4 bits) LSB
	R/W								
FFD3H	CD07	CD06	CD05	CD04	CD07 CD06 CD05 CD04	0 0 0 0			MSB Programmable timer 0 compare data (high-order 4 bits) LSB
	R/W								

Table 4.1.1 (f) I/O memory map (FFD4H–FFF2H)

Address	Register									Comment
	D3	D2	D1	D0	Name	Init *1	1	0		
FFD4H	CD13	CD12	CD11	CD10	CD13	0			MSB	
					CD12	0		Programmable timer 1 compare data (low-order 4 bits)		
	R/W				CD11	0			LSB	
					CD10	0				
FFD5H	CD17	CD16	CD15	CD14	CD17	0			MSB	
					CD16	0		Programmable timer 1 compare data (high-order 4 bits)		
	R/W				CD15	0			LSB	
					CD14	0				
FFD8H	0	0	PTSEL1	PTSEL0	0 *3	− *2			Unused	
					0 *3	− *2			Unused	
	R		R/W		PTSEL1	0	PWM	Normal	Programmable timer 1 PWM output selection	
					PTSEL0	0	PWM	Normal	Programmable timer 0 PWM output selection	
FFE0H	0	0	ECTC1	ECTC0	0 *3	− *2			Unused	
					0 *3	− *2			Unused	
	R		R/W		ECTC1	0	Enable	Mask	Interrupt mask register (Programmable timer 1 compare match)	
					ECTC0	0	Enable	Mask	Interrupt mask register (Programmable timer 0 compare match)	
FFE1H	0	0	EIPT1	EIPT0	0 *3	− *2			Unused	
					0 *3	− *2			Unused	
	R		R/W		EIPT1	0	Enable	Mask	Interrupt mask register (Programmable timer 1 underflow)	
					EIPT0	0	Enable	Mask	Interrupt mask register (Programmable timer 0 underflow)	
FFE2H	0	0	0	EISIF	0 *3	− *2			Unused	
					0 *3	− *2			Unused	
	R		R/W		0 *3	− *2			Unused	
					EISIF	0	Enable	Mask	Interrupt mask register (Serial I/F)	
FFE3H	0	0	0	EIK0	0 *3	− *2			Unused	
					0 *3	− *2			Unused	
	R		R/W		0 *3	− *2			Unused	
					EIK0	0	Enable	Mask	Interrupt mask register (K00–K03)	
FFE4H	0	0	0	EIK1	0 *3	− *2			Unused	
					0 *3	− *2			Unused	
	R		R/W		0 *3	− *2			Unused	
					EIK1	0	Enable	Mask	Interrupt mask register (K10–K13)	
FFE5H	EIT3	EIT2	EIT1	EIT0	EIT3	0	Enable	Mask	Interrupt mask register (Clock timer 1 Hz)	
					EIT2	0	Enable	Mask	Interrupt mask register (Clock timer 2 Hz)	
	R/W				EIT1	0	Enable	Mask	Interrupt mask register (Clock timer 8 Hz)	
					EIT0	0	Enable	Mask	Interrupt mask register (Clock timer 32 Hz)	
FFE6H	EIRUN	EILAP	EISW1	EISW10	EIRUN	0	Enable	Mask	Interrupt mask register (Stopwatch direct RUN)	
					EILAP	0	Enable	Mask	Interrupt mask register (Stopwatch direct LAP)	
	R/W				EISW1	0	Enable	Mask	Interrupt mask register (Stopwatch timer 1 Hz)	
					EISW10	0	Enable	Mask	Interrupt mask register (Stopwatch timer 10 Hz)	
FFE7H	0	0	EIRFB	EIRFM	0 *3	− *2			Unused	
					0 *3	− *2			Unused	
	R		R/W		EIRFB	0	Enable	Mask	Interrupt mask register (R/f converter reference oscillate completion)	
					EIRFM	0	Enable	Mask	Interrupt mask register (R/f converter sensor oscillate completion)	
FFF0H	0	0	ICTC1	ICTC0	0 *3	− *2	(R)	(R)	Unused	
					0 *3	− *2	Yes	No	Unused	
	R		R/W		ICTC1	0	(W)	(W)	Interrupt factor flag (Programmable timer 1 compare match)	
					ICTC0	0	Reset	Invalid	Interrupt factor flag (Programmable timer 0 compare match)	
FFF1H	0	0	IPT1	IPT0	0 *3	− *2	(R)	(R)	Unused	
					0 *3	− *2	Yes	No	Unused	
	R		R/W		IPT1	0	(W)	(W)	Interrupt factor flag (Programmable timer 1 underflow)	
					IPT0	0	Reset	Invalid	Interrupt factor flag (Programmable timer 0 underflow)	
FFF2H	0	0	0	ISIF	0 *3	− *2	(R)	(R)	Unused	
					0 *3	− *2	Yes	No	Unused	
	R		R/W		0 *3	− *2	(W)	(W)	Unused	
					ISIF	0	Reset	Invalid	Interrupt factor flag (Serial I/F)	

Table 4.1.1 (g) I/O memory map (FFF3H–FFF7H)

Address	Register								Comment
	D3	D2	D1	D0	Name	Init *1	1	0	
FFF3H	0	0	0	IK0	0 *3	– *2	(R)	(R)	Unused
					0 *3	– *2	Yes	No	Unused
					0 *3	– *2	(W)	(W)	Unused
					IK0	0	Reset	Invalid	Interrupt factor flag (K00–K03)
FFF4H	0	0	0	IK1	0 *3	– *2	(R)	(R)	Unused
					0 *3	– *2	Yes	No	Unused
					0 *3	– *2	(W)	(W)	Unused
					IK1	0	Reset	Invalid	Interrupt factor flag (K10–K13)
FFF5H	IT3	IT2	IT1	IT0	IT3	0	(R)	(R)	Interrupt factor flag (Clock timer 1 Hz)
					IT2	0	Yes	No	Interrupt factor flag (Clock timer 2 Hz)
					IT1	0	(W)	(W)	Interrupt factor flag (Clock timer 8 Hz)
					IT0	0	Reset	Invalid	Interrupt factor flag (Clock timer 32 Hz)
FFF6H	IRUN	ILAP	ISW1	ISW10	IRUN	0	(R)	(R)	Interrupt factor flag (Stopwatch direct RUN)
					ILAP	0	Yes	No	Interrupt factor flag (Stopwatch direct LAP)
					ISW1	0	(W)	(W)	Interrupt factor flag (Stopwatch timer 1 Hz)
					ISW10	0	Reset	Invalid	Interrupt factor flag (Stopwatch timer 10 Hz)
FFF7H	0	0	IRFB	IRFM	0 *3	– *2	(R)	(R)	Unused
					0 *3	– *2	Yes	No	Unused
					IRFB	0	(W)	(W)	Interrupt factor flag (R/f converter reference oscillate completion)
					IRFM	0	Reset	Invalid	Interrupt factor flag (R/f converter sensor oscillate completion)

4.2 Power Control

4.2.1 Configuration of power supply circuit

The S1C63654 has built-in power supply circuits shown in Figure 4.2.1.1 so the voltages to drive the CPU, internal logic circuits, oscillation circuits and LCD driver can be generated on the chip.

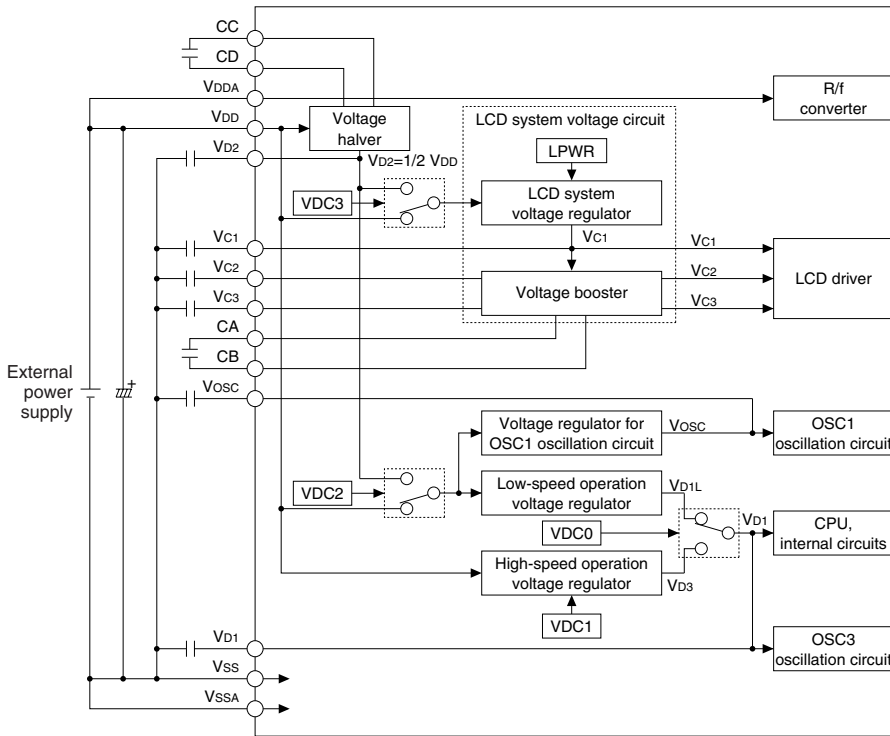

Fig. 4.2.1.1 Built-in power supply circuit

Voltage regulator for OSC1 oscillation circuit

This voltage regulator always operates to generate the Vosc voltage (0.98 V Typ.) for driving the OSC1 oscillation circuit.

Low-speed operation voltage regulator

The low-speed operation voltage regulator always operates to generate the Vd1L voltage (1.25 V Typ.) for driving the internal logic circuits. The Vd1L voltage is used as the Vd1 operating voltage of the CPU and internal logic circuits when they are driven with the OSC1 clock (32 kHz). Vd1 should be switched using software according to the operating clock.

High-speed operation voltage regulator

The high-speed operation voltage regulator generates the Vd3 voltage (2.0 V Typ.) for driving the OSC3 oscillation circuit and the internal logic circuits in high-speed mode. Since this regulator stops normally, turn it on using the VDC1 register (VDC1 = "1") and switch the internal logic operating voltage to Vd3 using the VDC0 register before starting the OSC3 oscillation.

LCD system voltage circuit

The LCD system voltage circuit generates the LCD drive voltage. This circuit can be turned on and off using the LPWR register. Turn this circuit on (LPWR = "1") before starting display on the LCD.

The LCD system voltage circuit generates VC1 with the built-in voltage regulator, and generates two other voltages (VC2 = 2VC1, VC3 = 3VC1) by boosting VC1. The VC1 voltage value can be adjusted using software in 16 steps (0.95 to 1.40 V). Refer to Section 4.8, "LCD Driver", for control of the VC1 voltage (contrast). This circuit does not operate when an external power supply is selected by mask option for driving the LCD.

Voltage halver

The voltage halver generates V_{D2} by halving the supply voltage V_{DD} . Using this halved supply voltage to drive the low-speed operation voltage regulator and LCD system voltage circuit reduces current consumption during HALT or low-speed operation. This status is the halver mode and the VDC2 register is used to set the low-speed operation voltage regulator into the halver mode and the VDC3 register is used to set the LCD system voltage circuit. However, the supply voltage must be 2.4 V or more to set the halver mode. Furthermore, the halver mode cannot be set during high-speed operation using the OSC3 clock.

In the normal mode, the low-speed operation voltage regulator and LCD system voltage circuit operate with the supply voltage V_{DD} directly.

At initial reset, the normal mode is set by hardware.

The voltage halver always operates regardless of the mode set.

4.2.2 Power control procedure

At initial reset, the power supply, operating voltage and oscillation circuit are set as follows:

- Low-speed operation voltage regulator: ON
Normal mode (VDC2 = "0")
- LCD system voltage circuit: OFF (LPWR = "0")
Normal mode (VDC3 = "0")
- High-speed operation voltage regulator: OFF (VDC1 = "0")
- CPU/internal logic operating voltage: V_{D1L} (VDC0 = "0")
- CPU system clock: OSC1 (CLKCHG = "0")
- OSC3 oscillation circuit: OFF (OSCC = "0")

Setting halver mode

The low-speed operation voltage regulator and the LCD system voltage circuit can be set into the halver mode independently.

Setting the low-speed operation voltage regulator

The low-speed operation voltage regulator can be set into the halver mode under the conditions below.

- When the supply voltage V_{DD} is 2.4 V or higher.
- When the CPU/internal circuits operate with the V_{D1L} operating voltage and OSC1 operating clock.

The following shows the switching procedure from normal mode to halver mode.

1. Switch the CPU clock from OSC3 to OSC1 (CLKCHG = "0", when OSC3 is used as the CPU clock)
2. Stop the OSC3 oscillation (OSCC = "0")
3. Switch the internal operating voltage from V_{D3} to V_{D1L} (VDC0 = "0")
4. Turn the high-speed operation voltage circuit off (VDC1 = "0")
5. Check that the supply voltage V_{DD} is 2.4 V or higher using the SVD circuit
6. Set the halver mode (VDC2 = "1")

Steps 1 to 4 are necessary during high-speed operation.

Setting the LCD system voltage circuit

The LCD system voltage circuit can be set into the halver mode under the conditions below.

- When the supply voltage V_{DD} is 2.4 V or higher.
- When the VC1 setup value for driving the LCD is 1.13 V or lower.

The following shows the switching procedure.

1. Check that the supply voltage V_{DD} is 2.4 V or higher using the SVD circuit
2. Set the LCD drive voltage VC1 to 1.13 V or lower (LC3–LC0 ≤ 6)
3. Set the halver mode (VDC3 = "1")

Switching to high-speed operation

The S1C63654 is designed with twin clock specifications; it has two types of oscillation circuits OSC1 (for low-speed operation) and OSC3 (for high-speed operation) built-in. Use OSC1 clock for normal operation, and switch it to OSC3 using software when high-speed operation is necessary. When switching the clock, the operating voltage V_{D1} must be switched using software to stabilize the operation of the oscillation circuit and internal circuits.

The following shows the switching procedure. Refer to Section 4.4, "Oscillation Circuit", for control of the oscillation circuit.

Switching from low-speed operation to high-speed operation

1. Set VDC2 to "0". (low-speed operation voltage regulator: halver mode → normal mode)
2. Set VDC1 to "1". (high-speed operation voltage regulator: off → on)
3. Set VDC0 to "1". (internal logic operating voltage: V_{D1L} → V_{D3})
4. Wait 2.5 msec or more.
5. Set OSCC to "1". (OSC3 oscillation: off → on)
6. Wait 5 msec or more.
7. Set CLKCHG to "1". (CPU clock: OSC1 → OSC3)

To switch from high-speed operation to low-speed operation, follow the procedure to set the halver mode (see the previous page).

4.2.3 I/O memory for power control

Table 4.2.3.1 shows the I/O address and the control bits for power control.

Table 4.2.3.1 Power control bits

Address	Register								Comment
	D3	D2	D1	D0	Name	Init *1	1	0	
FF00H	VDC3	VDC2	VDC1	VDC0	VDC3	0	1/2 V_{DD}	V_{DD}	LCD system voltage regulator power source switch
					VDC2	0	1/2 V_{DD}	V_{DD}	Low-speed operation voltage regulator power source switch
					VDC1	0	On	Off	High-speed operation voltage regulator on/off
					VDC0	0	V_{D3}	V_{D1L}	Logic system power source switch
	R/W								
FF60H	LDUTY1	LDUTY0	STCD	LPWR	LDUTY1	0			LCD drive duty switch
					LDUTY0	0			
					STCD	0	Static	Dynamic	LCD drive switch
					LPWR	0	On	Off	LCD power On/Off
	R/W								

*1 Initial value at initial reset

*2 Not set in the circuit

*3 Constantly "0" when being read

VDC0: Internal logic system power switching register (FF00H•D0)

It is used to switch the operating voltage for the CPU and internal circuit.

When "1" is written: V_{D3} (for OSC3 operation)

When "0" is written: V_{D1L} (for OSC1 operation)

Reading: Valid

When "1" is written to VDC0, the internal operating voltage is switched to V_{D3} . After switching to V_{D3} , the OSC3 oscillation can be started.

When the low-speed operation voltage regulator is in the halver mode, return it to the normal mode before switching to V_{D3} .

When "0" is written to VDC0, the internal operating voltage is switched to V_{D1L} . Stop the OSC3 oscillation before switching to V_{D1L} .

At initial reset, this register is set to "0".

VDC1: High-speed operation voltage regulator control (ON/OFF) register (FF00H•D1)

Turns the high-speed operation voltage regulator on and off.

When "1" is written: On
 When "0" is written: Off
 Reading: Valid

When "1" is written to VDC1, the high-speed operation voltage regulator goes to generate the high-speed operation voltage V_{D3} for the internal logic circuits.

When "0" is written to VDC1, the high-speed operation voltage regulator stops operating. Do not write "0" to VDC1 while the CPU is operating with the OSC3 clock.

At initial reset, this register is set to "0".

VDC2: Low-speed operation voltage regulator power control register (FF00H•D2)

Sets the low-speed operation voltage regulator to the halver mode.

When "1" is written: Halver mode (driven with $1/2 V_{DD}$)
 When "0" is written: Normal mode (driven with V_{DD})
 Reading: Valid

When "1" is written to VDC2, the low-speed operation voltage regulator enters the halver mode. In this mode, the low-speed operation voltage regulator operates with $1/2$ the V_{DD} voltage, this makes it possible to reduce current consumption. However, the supply voltage V_{DD} must be 2.4 V or higher. Furthermore, this mode does not allow high-speed operation using the OSC3 clock.

When "0" is written to VDC2, the low-speed operation voltage regulator enters the normal mode and operates with the supply voltage V_{DD} .

At initial reset, the hardware sets the normal mode and this register is set to "0".

VDC3: LCD system voltage circuit power control register (FF00H•D3)

Sets the LCD system voltage circuit to the halver mode.

When "1" is written: Halver mode (driven with $1/2 V_{DD}$)
 When "0" is written: Normal mode (driven with V_{DD})
 Reading: Valid

When "1" is written to VDC3, the LCD system voltage circuit enters the halver mode. In this mode, the LCD system voltage circuit operates with $1/2$ the V_{DD} voltage, this makes it possible to reduce current consumption. However, the supply voltage V_{DD} must be 2.4 V or higher and the V_{C1} setup voltage must be 1.13 V or lower. Furthermore, this mode does not allow high-speed operation using the OSC3 clock.

When "0" is written to VDC3, the LCD system voltage circuit enters the normal mode and operates with the supply voltage V_{DD} .

At initial reset, the hardware sets the normal mode and this register is set to "0".

LPWR: LCD power control (ON/OFF) register (FF60H•D0)

Turns the LCD system voltage circuit on and off.

When "1" is written: On
 When "0" is written: Off
 Reading: Valid

When "1" is written to the LPWR register, the LCD system voltage circuit goes on and generates the LCD drive voltage. When "0" is written, all the LCD drive voltages go to V_{SS} level.

It takes about 100 msec for the LCD drive voltage to stabilize after starting up the LCD system voltage circuit by writing "1" to the LPWR register.

At initial reset, this register is set to "0".

4.2.4 Programming notes

- (1) When setting the low-speed operation voltage regulator to the halver mode, make sure that the supply voltage is 2.4 V or higher using the SVD circuit before writing "1" to VDC2. Furthermore, switch the CPU clock to OSC1.
- (2) When setting the LCD system voltage circuit to the halver mode, make sure that the supply voltage is 2.4 V or higher using the SVD circuit before writing "1" to VDC3. Furthermore, set the VC1 voltage (contrast) to 1.13 V or lower (LC register = 6 or less).

4.3 Watchdog Timer

4.3.1 Configuration of watchdog timer

The S1C63654 has a built-in watchdog timer that operates with a 256 Hz divided clock from the OSC1 as the source clock. The watchdog timer starts operating after initial reset, however, it can be stopped by the software. The watchdog timer must be reset cyclically by the software while it operates. If the watchdog timer is not reset in at least 3–4 seconds, it generates a non-maskable interrupt (NMI) to the CPU.

Figure 4.3.1.1 is the block diagram of the watchdog timer.

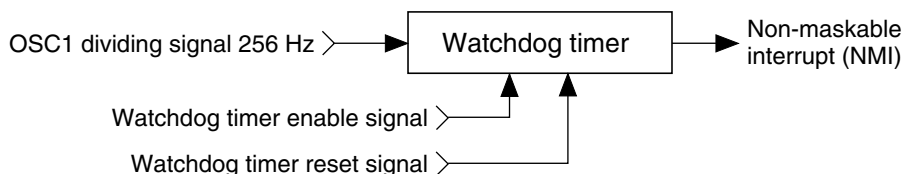

Fig. 4.3.1.1 Watchdog timer block diagram

The watchdog timer contains a 10-bit binary counter, and generates the non-maskable interrupt when the last stage of the counter (0.25 Hz) overflows.

Watchdog timer reset processing in the program's main routine enables detection of program overrun, such as when the main routine's watchdog timer processing is bypassed. Ordinarily this routine is incorporated where periodic processing takes place, just as for the timer interrupt routine.

The watchdog timer operates in the HALT mode. If a HALT status continues for 3–4 seconds, the non-maskable interrupt releases the HALT status.

4.3.2 Interrupt function

If the watchdog timer is not reset periodically, the non-maskable interrupt (NMI) is generated to the core CPU. Since this interrupt cannot be masked, it is accepted even in the interrupt disable status (I flag = "0"). However, it is not accepted when the CPU is in the interrupt mask state until SP1 and SP2 are set as a pair, such as after initial reset or during re-setting the stack pointer. The interrupt vector of NMI is assigned to 0100H in the program memory.

4.3.3 I/O memory of watchdog timer

Table 4.3.3.1 shows the I/O address and control bits for the watchdog timer.

Table 4.3.3.1 Control bits of watchdog timer

Address	Register									Comment
	D3	D2	D1	D0	Name	Init *1	1	0		
FF07H	0	0	WDEN	WDRST	0 *3	— *2			Unused	
					0 *3	— *2			Unused	
	R		R/W	W	WDEN	1	Enable	Disable	Watchdog timer enable	
					WDRST*3	Reset	Reset	Invalid	Watchdog timer reset (writing)	

*1 Initial value at initial reset

*2 Not set in the circuit

*3 Constantly "0" when being read

WDEN: Watchdog timer enable register (FF07H•D1)

Selects whether the watchdog timer is used (enabled) or not (disabled).

When "1" is written: Enabled

When "0" is written: Disabled

Reading: Valid

When "1" is written to the WDEN register, the watchdog timer starts count operation. When "0" is written, the watchdog timer does not count and does not generate the interrupt (NMI).

At initial reset, this register is set to "1".

WDRST: Watchdog timer reset (FF07H•D0)

Resets the watchdog timer.

When "1" is written: Watchdog timer is reset

When "0" is written: No operation

Reading: Always "0"

When "1" is written to WDRST, the watchdog timer is reset and restarts immediately after that. When "0" is written, no operation results.

This bit is dedicated for writing, and is always "0" for reading.

4.3.4 Programming notes

- (1) When the watchdog timer is being used, the software must reset it within 3-second cycles.
- (2) Because the watchdog timer is set in operation state by initial reset, set the watchdog timer to disabled state (not used) before generating an interrupt (NMI) if it is not used.

4.4 Oscillation Circuit

4.4.1 Configuration of oscillation circuit

The S1C63654 has two oscillation circuits (OSC1 and OSC3). OSC1 is a crystal oscillation circuit that supplies the operating clock to the CPU and peripheral circuits. OSC3 is either a CR or a ceramic oscillation circuit. When processing with the S1C63654 requires high-speed operation, the CPU operating clock can be switched from OSC1 to OSC3 by the software. To stabilize operation of the internal circuits, the operating voltage must be switched according to the oscillation circuit to be used. Figure 4.4.1.1 is the block diagram of this oscillation system.

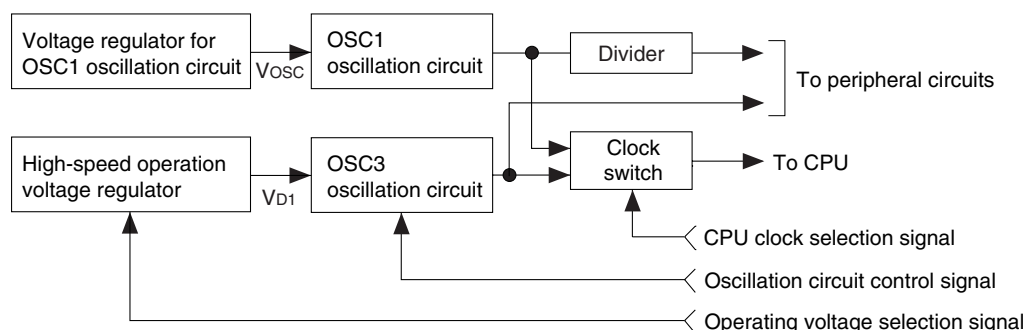

Fig. 4.4.1.1 Oscillation system block diagram

4.4.2 OSC1 oscillation circuit

The OSC1 crystal oscillation circuit generates the main clock for the CPU and the peripheral circuits. The oscillation frequency is 32.768 kHz (Typ.).

Figure 4.4.2.1 is the block diagram of the OSC1 oscillation circuit.

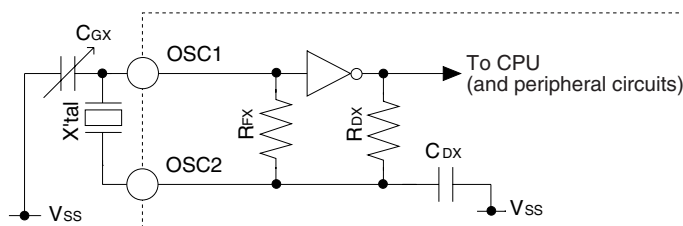

Fig. 4.4.2.1 OSC1 oscillation circuit

As shown in Figure 4.4.2.1, the crystal oscillation circuit can be configured simply by connecting the crystal oscillator (X'_{tal}) of 32.768 kHz (Typ.) between the OSC1 and OSC2 terminals and the trimmer capacitor (C_{GX}) between the OSC1 and V_{SS} terminals.

4.4.3 OSC3 oscillation circuit

The S1C63654 has built-in the OSC3 oscillation circuit that generates the CPU's sub-clock (Max. 4 MHz) for high speed operation and the source clock for peripheral circuits needing a high speed clock (programmable timer, FOUT output). The mask option enables selection of the oscillator type from CR (external R type), CR (built-in R type) and ceramic oscillation circuit. When CR oscillation (external R type) is selected, only a resistance is required as an external element. When ceramic oscillation is selected, a ceramic oscillator and two capacitors (gate and drain capacitance) are required. When CR oscillation (built-in R type) is selected, no external element is required.

Figure 4.4.3.1 is the block diagram of the OSC3 oscillation circuit.

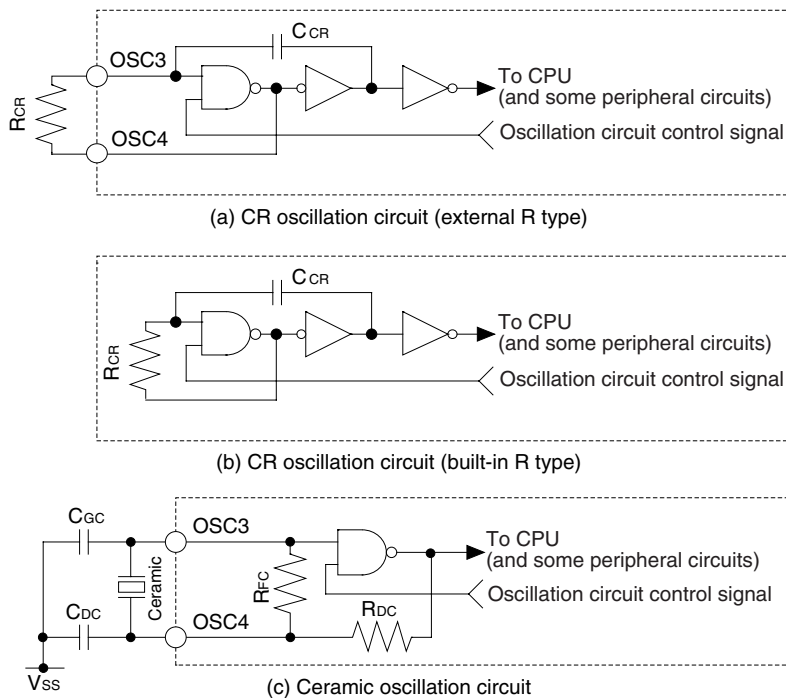

Fig. 4.4.3.1 OSC3 oscillation circuit

As shown in Figure 4.4.3.1, the CR oscillation circuit (external R type) can be configured simply by connecting the resistor R_{CR} between the OSC3 and OSC4 terminals when CR oscillation is selected. See Chapter 7, "Electrical Characteristics" for resistance value of R_{CR} .

When ceramic oscillation is selected, the ceramic oscillation circuit can be configured by connecting the ceramic oscillator (Max. 4 MHz) between the OSC3 and OSC4 terminals, capacitor C_{GC} between the OSC3 and OSC4 terminals, and capacitor C_{DC} between the OSC4 and V_{SS} terminals. For both C_{GC} and C_{DC} , connect capacitors that are about 30 pF. To reduce current consumption of the OSC3 oscillation circuit, oscillation can be stopped by the software (OSCC register).

Table 4.4.3.1 OSC3 oscillation frequency

Oscillation circuit	Oscillation frequency
Ceramic oscillation	Max. 4 MHz (2 MHz ^{Note})
CR oscillation (built-in R type)	Typ. 1.1 MHz $\pm 30\%$
CR oscillation (external R type)	200 kHz to 2 MHz

Note: When selecting OSC3 for the time base counter clock of the R/f converter, the maximum frequency of the OSC3 clock is limited to 2 MHz.

4.4.4 Switching of operating voltage

The CPU system clock is switched to OSC1 or OSC3 by the software (CLKCHG register). In this case, to obtain stable operation, the operating voltage for the internal circuits must be switched by the software (VDC0 register).

When running with the OSC1 clock: Operating clock = V_{D1L} ($VDC0 = "0"$, $VDC1 = "0"$)

When running with the OSC3 clock: Operating clock = V_{D3} ($VDC0 = "1"$, $VDC1 = "1"$)

The CPU clock should be switched using the following procedure. Pay special attention to the stability waiting time for operating voltage and oscillation.

Note that the OSC3 clock cannot be used as the system clock in the halver mode. When the low-speed operation voltage regulator is in the halver mode, return it to the normal mode before switching the operating voltage.

OSC1 → OSC3

1. Set VDC2 to "0". (low-speed operation voltage regulator: halver mode → normal mode)
2. Set VDC1 to "1". (high-speed operation voltage regulator: off → on)
3. Set VDC0 to "1". (internal logic operating voltage: $V_{D1L} \rightarrow V_{D3}$)
4. Wait 2.5 msec or more.
5. Set OSCC to "1". (OSC3 oscillation: off → on)
6. Wait 5 msec or more.
7. Set CLKCHG to "1". (CPU clock: OSC1 → OSC3)

OSC3 → OSC1

1. Set CLKCHG to "0". (CPU clock: OSC3 → OSC1)
2. Set OSCC to "0". (OSC3 oscillation: on → off)
3. Set VDC0 to "0". (internal logic operating voltage: $V_{D3} \rightarrow V_{D1L}$)
4. Set the halver mode if necessary.

Refer to Section 4.2, "Power Control", for the halver mode.

4.4.5 Clock frequency and instruction execution time

Table 4.4.5.1 shows the instruction execution time according to each frequency of the system clock.

Table 4.4.5.1 Clock frequency and instruction execution time

Clock frequency	Instruction execution time (μsec)		
	1-cycle instruction	2-cycle instruction	3-cycle instruction
OSC1: 32.768 kHz	61	122	183
OSC3: 1.1 MHz	1.8	3.6	5.5
OSC3: 2 MHz	1	2	3
OSC3: 4 MHz	0.5	1	1.5

4.4.6 I/O memory of oscillation circuit

Table 4.4.6.1 shows the I/O address and the control bits for the oscillation circuit.

Table 4.4.6.1 Control bits of oscillation circuit

Address	Register				Name	Init *1	1	0	Comment
	D3	D2	D1	D0					
FF00H	VDC3	VDC2	VDC1	VDC0	VDC3	0	1/2V _{DD}	V _{DD}	LCD system voltage regulator power source switch
					VDC2	0	1/2V _{DD}	V _{DD}	Low-speed operation voltage regulator power source switch
	R/W				VDC1	0	On	Off	High-speed operation voltage regulator on/off
					VDC0	0	V _{D3}	V _{D1L}	Logic system power source switch
FF01H	CLKCHG	OSCC	0	0	CLKCHG	0	OSC3	OSC1	CPU clock switch
					OSCC	0	On	Off	OSC3 oscillation On/Off
	R/W		R		0 *3	— *2			Unused
					0 *3	— *2			Unused

*1 Initial value at initial reset

*2 Not set in the circuit

*3 Constantly "0" when being read

VDC0: Internal logic system power switching register (FF00H•D0)

It is used to switch the operating voltage for the CPU and internal circuit.

When "1" is written: V_{D3} (for OSC3 operation)

When "0" is written: V_{D1L} (for OSC1 operation)

Reading: Valid

When "1" is written to VDC0, the internal operating voltage is switched to V_{D3}. After switching to V_{D3}, the OSC3 oscillation can be started.

When the low-speed operation voltage regulator is in the halver mode, return it to the normal mode before switching to V_{D3}.

When "0" is written to VDC0, the internal operating voltage is switched to V_{D1L}. Stop the OSC3 oscillation before switching to V_{D1L}.

At initial reset, this register is set to "0".

OSCC: OSC3 oscillation control register (FF01H•D2)

Turns the OSC3 oscillation circuit on and off.

When "1" is written: OSC3 oscillation On

When "0" is written: OSC3 oscillation Off

Reading: Valid

When it is necessary to operate the CPU at high speed, set OSCC to "1". At other times, set it to "0" to reduce current consumption. Furthermore, it is necessary to switch the operating voltage when turning the OSC3 oscillation circuit on and off.

At initial reset, this register is set to "0".

CLKCHG: CPU system clock switching register (FF01H•D3)

The CPU's operation clock is selected with this register.

When "1" is written: OSC3 clock is selected

When "0" is written: OSC1 clock is selected

Reading: Valid

When the CPU clock is to be OSC3, set CLKCHG to "1"; for OSC1, set CLKCHG to "0".

After turning the OSC3 oscillation on (OSCC = "1"), switching of the clock should be done after waiting 5 msec or more.

When VDC0 = "0" and OSCC = "0" (OSC3 oscillation is off), setting of CLKCHG = "1" becomes invalid and switching to OSC3 is not performed. Furthermore, do not switch the CPU clock to OSC3 in the halver mode.

At initial reset, this register is set to "0".

4.4.7 Programming notes

- (1) When switching the CPU system clock from OSC1 to OSC3, first set the operating voltage for high-speed operation (VD3). After that maintain 2.5 msec or more, and then turn the OSC3 oscillation on. When switching from OSC3 to OSC1, set the operating voltage for low-speed operation (VD1L) after switching to OSC1 and turning the OSC3 oscillation off.
- (2) It takes at least 5 msec from the time the OSC3 oscillation circuit goes on until the oscillation stabilizes. Consequently, when switching the CPU operation clock from OSC1 to OSC3, do this after a minimum of 5 msec have elapsed since the OSC3 oscillation went on.
Further, the oscillation stabilization time varies depending on the external oscillator characteristics and conditions of use, so allow ample margin when setting the wait time.
- (3) When switching the clock form OSC3 to OSC1, use a separate instruction for switching the OSC3 oscillation off. An error in the CPU operation can result if this processing is performed at the same time by the one instruction.
- (4) When the low-speed operation voltage regulator is in the halver mode (VDC2 = "1"), the system can be operated only in low-speed using the OSC1 clock. Do not switch the system clock to OSC3.
- (5) Do not switch the operating voltage to VD1L while the CPU is operating with the OSC3 clock. Furthermore, do not stop the high-speed operating voltage regulator.
- (6) When selecting OSC3 for the time base counter clock of the R/f converter, the maximum frequency of the OSC3 clock is limited to 2 MHz.

4.5 Input Ports (K00–K03 and K10–K13)

4.5.1 Configuration of input ports

The S1C63654 has eight bits of general-purpose input ports (K00–K03, K10–K13). Each input port terminal provides an internal pull-down resistor that can be enabled by mask option.

Figure 4.5.1.1 shows the configuration of input port.

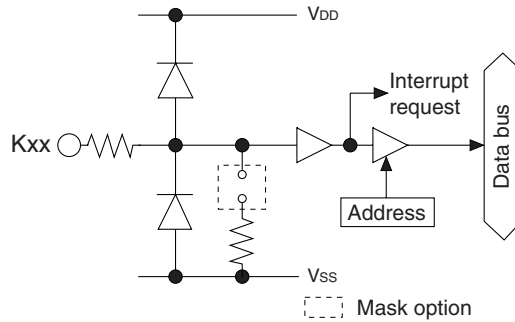

Fig. 4.5.1.1 Configuration of input port

Selection of "With pull-down resistor" with the mask option suits input from the push switch, key matrix, and so forth. When "Gate direct" is selected, the port can be used for slide switch input and interfacing with other LSIs.

The K00 and K01 input ports can also be used as the Run/Stop and Lap direct inputs for the stopwatch timer, and the K13 port can also be used as the event counter input for the programmable timer.

4.5.2 Interrupt function

All eight bits of the input ports (K00–K03, K10–K13) provide the interrupt function. The conditions for issuing an interrupt can be set by the software. Further, whether to mask the interrupt function can be selected by the software.

Figure 4.5.2.1 shows the configuration of K00–K03 (K10–K13) interrupt circuit.

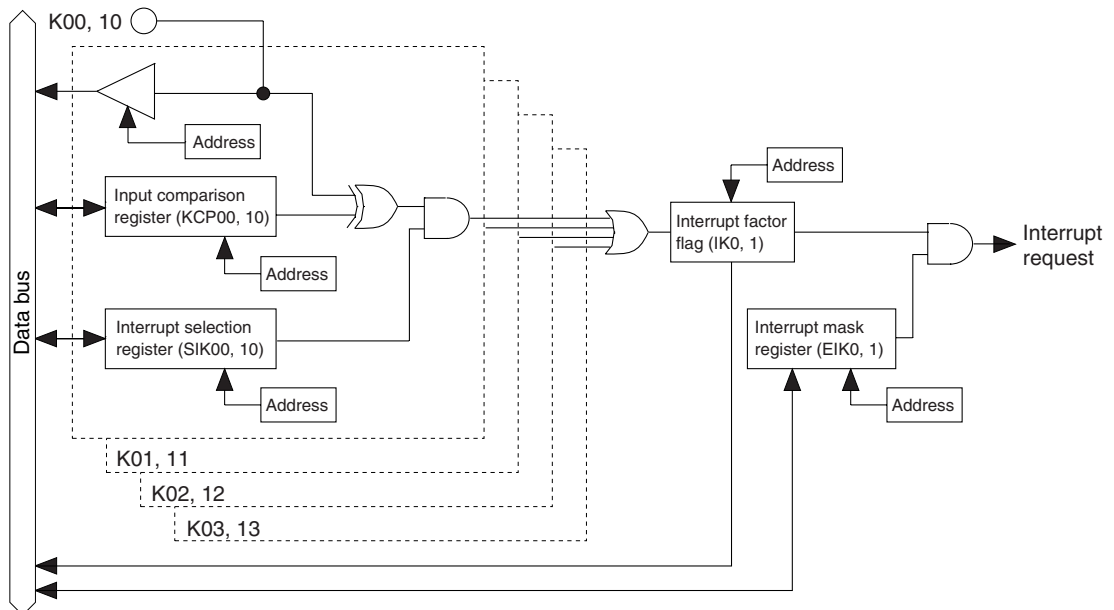

Fig. 4.5.2.1 Input interrupt circuit configuration

The interrupt selection register (SIK) and input comparison register (KCP) are individually set for the input ports K00–K03 and K10–K13, and can specify the terminals for generating interrupt and interrupt timing.

The interrupt selection registers (SIK00–SIK03, SIK10–SIK13) select what input of K00–K03 and K10–K13 to use for the interrupt. Writing "1" into an interrupt selection register incorporates that input port into the interrupt generation conditions. The changing the input port where the interrupt selection register has been set to "0" does not affect the generation of the interrupt.

The input interrupt timing can select that the interrupt be generated at the rising edge of the input or that it be generated at the falling edge according to the set value of the input comparison registers (KCP00–KCP03, KCP10–KCP13).

By setting these two conditions, the interrupt for K00–K03 or K10–K13 is generated when input ports in which an interrupt has been enabled by the input selection registers and the contents of the input comparison registers have been changed from matching to no matching.

The interrupt mask registers (EIK0, EIK1) enable the interrupt mask to be selected for K00–K03 and K10–K13.

When the interrupt is generated, the interrupt factor flag (IK0, IK1) is set to "1".

Figure 4.5.2.2 shows an example of an interrupt for K00–K03.

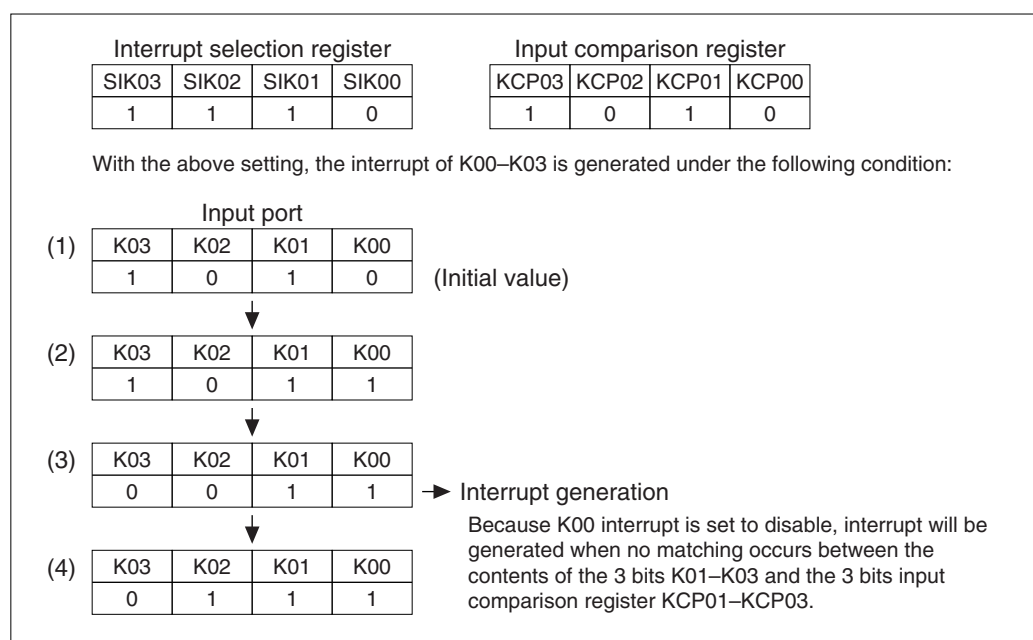

Fig. 4.5.2.2 Example of interrupt of K00–K03

K00 interrupt is disabled by the interrupt selection register (SIK00), so that an interrupt does not occur at (2). At (3), K03 changes to "0"; the data of the terminals that are interrupt enabled no longer match the data of the input comparison registers, so that interrupt occurs. As already explained, the condition for the interrupt to occur is the change in the port data and contents of the input comparison registers from matching to no matching. Hence, in (4), when the no matching status changes to another no matching status, an interrupt does not occur. Further, terminals that have been masked for interrupt do not affect the conditions for interrupt generation.

4.5.3 Mask option

Internal pull-down resistor can be selected for each of the eight bits of the input ports (K00–K03, K10–K13) with the input port mask option.

When "Gate direct" is selected, take care that the floating status does not occur for the input. Select "With pull-down resistor" for input ports that are not being used.

4.5.4 I/O memory of input ports

Table 4.5.4.1 shows the I/O addresses and the control bits for the input ports.

Table 4.5.4.1 Control bits of input ports

Address	Register				Name	Init #1	1	0	Comment
	D3	D2	D1	D0					
FF20H	SIK03	SIK02	SIK01	SIK00	SIK03	0	Enable	Disable	K00–K03 interrupt selection register
					SIK02	0	Enable	Disable	
	R/W				SIK01	0	Enable	Disable	
					SIK00	0	Enable	Disable	
FF21H	K03	K02	K01	K00	K03	–*2	High	Low	K00–K03 input port data
					K02	–*2	High	Low	
	R				K01	–*2	High	Low	
					K00	–*2	High	Low	
FF22H	KCP03	KCP02	KCP01	KCP00	KCP03	1	↓	↑	K00–K03 input comparison register
					KCP02	1	↓	↑	
	R/W				KCP01	1	↓	↑	
					KCP00	1	↓	↑	
FF24H	SIK13	SIK12	SIK11	SIK10	SIK13	0	Enable	Disable	K10–K13 interrupt selection register
					SIK12	0	Enable	Disable	
	R/W				SIK11	0	Enable	Disable	
					SIK10	0	Enable	Disable	
FF25H	K13	K12	K11	K10	K13	–*2	High	Low	K10–K13 input port data
					K12	–*2	High	Low	
	R				K11	–*2	High	Low	
					K10	–*2	High	Low	
FF26H	KCP13	KCP12	KCP11	KCP10	KCP13	1	↓	↑	K10–K13 input comparison register
					KCP12	1	↓	↑	
	R/W				KCP11	1	↓	↑	
					KCP10	1	↓	↑	
FFE3H	0	0	0	EIK0	0 *3	–*2		Unused	Interrupt mask register (K00–K03)
					0 *3	–*2		Unused	
	R			R/W	0 *3	–*2		Unused	
					EIK0	0	Enable	Mask	
FFE4H	0	0	0	EIK1	0 *3	–*2		Unused	Interrupt mask register (K10–K13)
					0 *3	–*2		Unused	
	R			R/W	0 *3	–*2		Unused	
					EIK1	0	Enable	Mask	
FFF3H	0	0	0	IK0	0 *3	–*2	(R)	(R)	Unused
					0 *3	–*2	Yes	No	Unused
	R			R/W	0 *3	–*2	(W)	(W)	Unused
					IK0	0	Reset	Invalid	Interrupt factor flag (K00–K03)
FFF4H	0	0	0	IK1	0 *3	–*2	(R)	(R)	Unused
					0 *3	–*2	Yes	No	Unused
	R			R/W	0 *3	–*2	(W)	(W)	Unused
					IK1	0	Reset	Invalid	Interrupt factor flag (K10–K13)

*1 Initial value at initial reset

*2 Not set in the circuit

*3 Constantly "0" when being read

K00–K03: K0 port input port data (FF21H)

K10–K13: K1 port input port data (FF25H)

Input data of the input port terminals can be read with these registers.

When "1" is read: High level

When "0" is read: Low level

Writing: Invalid

The reading is "1" when the terminal voltage of the eight bits of the input ports (K00–K03, K10–K13) goes high (VDD), and "0" when the voltage goes low (Vss).

These bits are dedicated for reading, so writing cannot be done.

SIK00–SIK03: K0 port interrupt selection register (FF20H)

SIK10–SIK13: K1 port interrupt selection register (FF24H)

Selects the ports to be used for the K00–K03 and K10–K13 input interrupts.

When "1" is written: Enable

When "0" is written: Disable

Reading: Valid

Enables the interrupt for the input ports (K00–K03, K10–K13) for which "1" has been written into the interrupt selection registers (SIK00–SIK03, SIK10–SIK13). The input port set for "0" does not affect the interrupt generation condition.

At initial reset, these registers are set to "0".

KCP00–KCP03: K0 port input comparison register (FF22H)

KCP10–KCP13: K1 port input comparison register (FF26H)

Interrupt conditions for terminals K00–K03 and K10–K13 can be set with these registers.

When "1" is written: Falling edge

When "0" is written: Rising edge

Reading: Valid

The interrupt conditions can be set for the rising or falling edge of input for each of the eight bits (K00–K03 and K10–K13), through the input comparison registers (KCP00–KCP03 and KCP10–KCP13).

For KCP00–KCP03, a comparison is done only with the ports that are enabled by the interrupt among K00–K03 by means of the SIK00–SIK03 registers. For KCP10–KCP13, a comparison is done only with the ports that are enabled by the interrupt among K10–K13 by means of the SIK10–SIK13 registers.

At initial reset, these registers are set to "1".

EIK0: K0 input interrupt mask register (FFE3H•D0)

EIK1: K1 input interrupt mask register (FFE4H•D0)

Masking the interrupt of the input port can be selected with these registers.

When "1" is written: Enable

When "0" is written: Mask

Reading: Valid

With these registers, masking of the input port interrupt can be selected for each of the two systems (K00–K03, K10–K13).

At initial reset, these registers are set to "0".

IK0: K0 input interrupt factor flag (FFF3H•D0)

IK1: K1 input interrupt factor flag (FFF4H•D0)

These flags indicate the occurrence of input interrupt.

When "1" is read: Interrupt has occurred

When "0" is read: Interrupt has not occurred

When "1" is written: Flag is reset

When "0" is written: Invalid

The interrupt factor flags IK0 and IK1 are associated with K00–K03 and K10–K13, respectively. From the status of these flags, the software can decide whether an input interrupt has occurred.

The interrupt factor flag is set to "1" when the interrupt condition is established regardless of the interrupt mask register setting. However, the interrupt does not occur to the CPU when the interrupt is masked.

These flags are reset to "0" by writing "1" to them.

After an interrupt occurs, the same interrupt will occur again if the interrupt enabled state (I flag = "1") is set or the RETI instruction is executed unless the interrupt factor flag is reset. Therefore, be sure to reset (write "1" to) the interrupt factor flag in the interrupt service routine before shifting to the interrupt enabled state.

At initial reset, these flags are set to "0".

4.5.5 Programming notes

- (1) When input ports are changed from high to low by pull-down resistors, the fall of the waveform is delayed on account of the time constant of the pull-down resistor and input gate capacitance. Hence, when fetching input ports, set an appropriate waiting time.

Particular care needs to be taken of the key scan during key matrix configuration.

Make this waiting time the amount of time or more calculated by the following expression.

$$10 \times C \times R$$

C: terminal capacitance 5 pF + parasitic capacitance ? pF

R: pull-down resistance 375 kΩ (Max.)

- (2) After an interrupt occurs, the same interrupt will occur again if the interrupt enabled state (I flag = "1") is set or the RETI instruction is executed unless the interrupt factor flag is reset. Therefore, be sure to reset (write "1" to) the interrupt factor flag in the interrupt service routine before shifting to the interrupt enabled state.

4.6 Output Ports (R00–R03)

4.6.1 Configuration of output ports

The S1C63654 has four bits of general output ports. Output specifications of the output ports can be selected individually with the mask option. Two kinds of output specifications are available: complementary output and P-channel open drain output. Figure 4.6.1.1 shows the configuration of the output port.

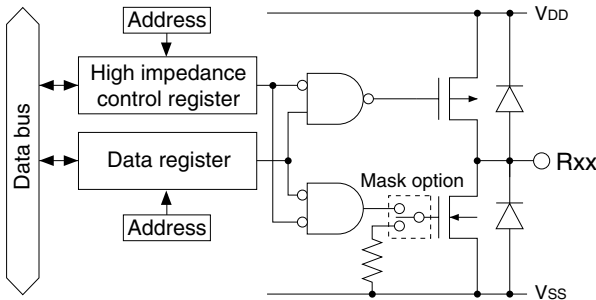

Fig. 4.6.1.1 Configuration of output port

The R02 and R03 output terminals are shared with special output terminals (TOUT, FOUT), and this function is selected by the software.

At initial reset, these are all set to the general purpose output port.

Table 4.6.1.1 shows the setting of the output terminals by function selection.

Table 4.6.1.1 Function setting of output terminals

Terminal name	Terminal status at initial reset	Special output	
		TOUT	FOUT
R00	R00 (Low output)	R00	R00
R01	R01 (Low output)	R01	R01
R02	R02 (Low output)	TOUT	
R03	R03 (Low output)		FOUT

When using the output port (R02, R03) as the special output port, the data register must be fixed at "1" and the high impedance control register must be fixed at "0" (data output).

4.6.2 Mask option

Output specifications of the output ports are selected by mask option. Either complementary output or P-channel open drain output can be selected individually (in 1-bit units). However, when P-channel open drain output is selected, do not apply a voltage exceeding the power supply voltage to the output port.

4.6.3 High impedance control

The output ports can be set into a high impedance status. This control is done using the high impedance control registers.

The high impedance control registers are provided to correspond with the output ports as shown below.

High impedance control register	Corresponding output port
R00HIZ	R00 (1 bit)
R01HIZ	R01 (1 bit)
R02HIZ	R02 (1 bit)
R03HIZ	R03 (1 bit)

When "1" is written to the high impedance control register, the corresponding output port terminal goes into high impedance status. When "0" is written, the port outputs a signal according to the data register.

4.6.4 Special output

In addition to the regular DC output, special output can be selected for the output ports R02 and R03 as shown in Table 4.6.4.1 with the software.

Figure 4.6.4.1 shows the configuration of the R02 and R03 output ports.

Table 4.6.4.1 Special output

Terminal	Special output	Output control register
R03	FOUT	FOUTE
R02	TOUT	PTOUT

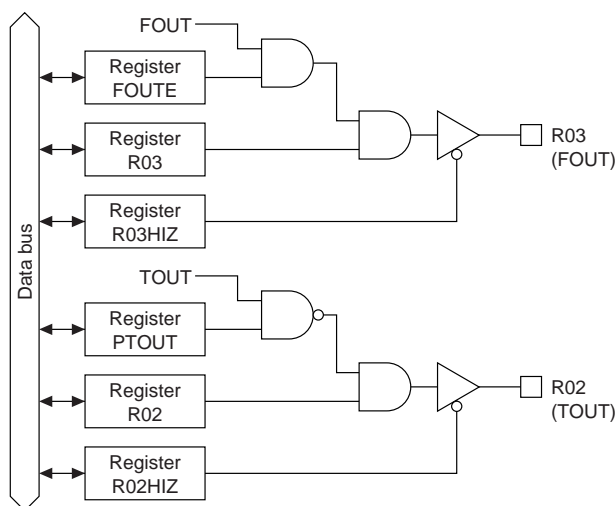

Fig. 4.6.4.1 Configuration of R02 and R03 output ports

At initial reset, the output port data register is set to "0" and the high impedance control register is set to "0". Consequently, the output terminal goes low (Vss).

When using the output port (R02, R03) as the special output port, fix the data register (R02, R03) at "1" and the high impedance control register (R02HIZ, R03HIZ) at "0" (data output). The respective signal should be turned on and off using the special output control register.

- Note:**
- Be aware that the output terminal is fixed at a low (Vss) level the same as the DC output if "0" is written to the R02 and R03 registers when the special output has been selected.
 - Be aware that the output terminal shifts into high impedance status when "1" is written to the high impedance control register (R02HIZ, R03HIZ).

• TOUT (R02)

The R02 terminal can output a TOUT signal.
The TOUT signal is the clock that is output from the programmable timer, and can be used to provide a clock signal to an external device.
To output the TOUT signal, fix the R02 register at "1" and the R02HIZ register at "0", and turn the signal on and off using the PTOUT register. It is, however, necessary to control the programmable timer.
Refer to Section 4.11, "Programmable Timer" for details of the programmable timer.

Note: A hazard may occur when the TOUT signal is turned on and off.

Figure 4.6.4.2 shows the output waveform of the TOUT signal.

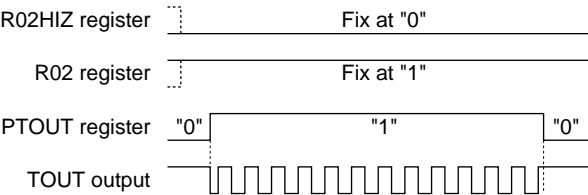

Fig. 4.6.4.2 Output waveform of TOUT signal

• FOUT (R03)

The R03 terminal can output an FOUT signal.
The FOUT signal is a clock (fOSC1 or fOSC3) that is output from the oscillation circuit or a clock that the fOSC1 clock has divided in the internal circuit, and can be used to provide a clock signal to an external device.
To output the FOUT signal, fix the R03 register at "1" and the R03HIZ register at "0", and turn the signal on and off using the FOUTE register.
The frequency of the output clock may be selected from among 4 types shown in Table 4.6.4.2 by setting the FOFQ0 and FOFQ1 registers.

Table 4.6.4.2 FOUT clock frequency

FOFQ1	FOFQ0	Clock frequency
1	1	fOSC3
1	0	fOSC1
0	1	fOSC1 × 1/8
0	0	fOSC1 × 1/64

fOSC1: Clock that is output from the OSC1 oscillation circuit
fOSC3: Clock that is output from the OSC3 oscillation circuit

When fOSC3 is selected for the FOUT signal frequency, it is necessary to control the OSC3 oscillation circuit before output.
Refer to Section 4.4, "Oscillation Circuit", for the control and notes.

Note: A hazard may occur when the FOUT signal is turned on and off.

Figure 4.6.4.3 shows the output waveform of the FOUT signal.

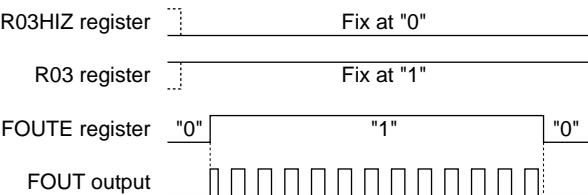

Fig. 4.6.4.3 Output waveform of FOUT signal

4.6.5 I/O memory of output ports

Table 4.6.5.1 shows the I/O addresses and control bits for the output ports.

Table 4.6.5.1 Control bits of output ports

Address	Register				Name	Init *1	1	0	Comment
	D3	D2	D1	D0					
FF06H	FOUTE	SWDIR	FOFQ1	FOFQ0	FOUTE	0	Enable	Disable	FOUT output enable
					SWDIR	0			Stopwatch direct input switch
	R/W				FOFQ1	0			0: K00=Run/Stop, K01=Lap 1: K00=Lap, K01=Run/Stop
					FOFQ0	0			FOUT frequency selection [FOFQ1, 0] 0 1 2 3
FF30H	R03HIZ	R02HIZ	R01HIZ	R00HIZ	R03HIZ	0	Hi-Z	Output	R03 (FOUTE=0)/FOUT (FOUTE=1) Hi-Z control
					R02HIZ	0	Hi-Z	Output	R02 (PTOUT=0)/TOUT (PTOUT=1) Hi-Z control
	R/W				R01HIZ	0	Hi-Z	Output	R01 Hi-Z control
					R00HIZ	0	Hi-Z	Output	R00 Hi-Z control
FF31H	R03	R02	R01	R00	R03	0	High	Low	R03 output port data (FOUTE=0) Fix at "1" when FOUT is used.
					R02	0	High	Low	R02 output port data (PTOUT=0) Fix at "1" when TOUT is used.
	R/W				R01	0	High	Low	R01 output port data
					R00	0	High	Low	R00 output port data
FFC1H	0	0	CHSEL0	PTOUT	0 *3	- *2			Unused
					0 *3	- *2			Unused
	R		R/W		CHSEL0	0	Timer 1	Timer 0	TOUT output selection
					PTOUT	0	On	Off	TOUT output control

*1 Initial value at initial reset

*2 Not set in the circuit

*3 Constantly "0" when being read

R00HIZ–R03HIZ: R0 port high impedance control register (FF30H)

Controls high impedance output of the output port.

When "1" is written: High impedance

When "0" is written: Data output

Reading: Valid

By writing "0" to the high impedance control register, the corresponding output terminal outputs according to the data register. When "1" is written, it shifts into high impedance status.

When the output ports R02 and R03 are used for special output (TOUT, FOUT), fix the R02HIZ register and the R03HIZ register at "0" (data output).

At initial reset, these registers are set to "0".

R00–R03: R0 output port data register (FF31H)

Set the output data for the output ports.

When "1" is written: High level output

When "0" is written: Low level output

Reading: Valid

The output port terminals output the data written in the corresponding data registers without changing it. When "1" is written to the register, the output port terminal goes high (VDD), and when "0" is written, the output port terminal goes low (Vss).

When the output ports R02 and R03 are used for special output (TOUT, FOUT), fix the R02 register and the R03 register at "1".

At initial reset, these registers are all set to "0".

FOUTE: FOUT output control register (FF06H•D3)

Controls the FOUT output.

When "1" is written: FOUT output On

When "0" is written: FOUT output Off

Reading: Valid

By writing "1" to the FOUTE register when the R03 register has been set to "1" and the R03HIZ register has been set to "0", the FOUT signal is output from the R03 terminal. When "0" is written, the R03 terminal goes low (Vss).

When using the R03 output port for DC output, fix this register at "0".

At initial reset, this register is set to "0".

FOFQ0, FOFQ1: FOUT frequency selection register (FF06H•D0, D1)

Selects a frequency of the FOUT signal.

Table 4.6.5.2 FOUT clock frequency

FOFQ1	FOFQ0	Clock frequency
1	1	fosc3
1	0	fosc1
0	1	fosc1 × 1/8
0	0	fosc1 × 1/64

At initial reset, this register is set to "0".

PTOUT: TOUT output control register (FFC1H•D0)

Controls the TOUT output.

When "1" is written: TOUT output On

When "0" is written: TOUT output Off

Reading: Valid

By writing "1" to the PTOUT register when the R02 register has been set to "1" and the R02HIZ register has been set to "0", the TOUT signal is output from the R02 terminal. When "0" is written, the R02 terminal goes high (VDD).

When using the R02 output port for DC output, fix this register at "0".

At initial reset, this register is set to "0".

4.6.6 Programming notes

- (1) When using the output port (R02, R03) as the special output port, fix the data register (R02, R03) at "1" and the high impedance control register (R02HIZ, R03HIZ) at "0" (data output).
Be aware that the output terminal is fixed at a low (Vss) level the same as the DC output if "0" is written to the R02 and R03 registers when the special output has been selected.
Be aware that the output terminal shifts into high impedance status when "1" is written to the high impedance control register (R02HIZ, R03HIZ).
- (2) A hazard may occur when the FOUT signal and the TOUT signal are turned on and off.
- (3) When fosc3 is selected for the FOUT signal frequency, it is necessary to control the OSC3 oscillation circuit before output.
Refer to Section 4.4, "Oscillation Circuit", for the control and notes.

4.7 I/O Ports (P00–P03 and P10–P13)

4.7.1 Configuration of I/O ports

The S1C63654 has eight bits of general-purpose I/O ports. Figure 4.7.1.1 shows the configuration of the I/O port.

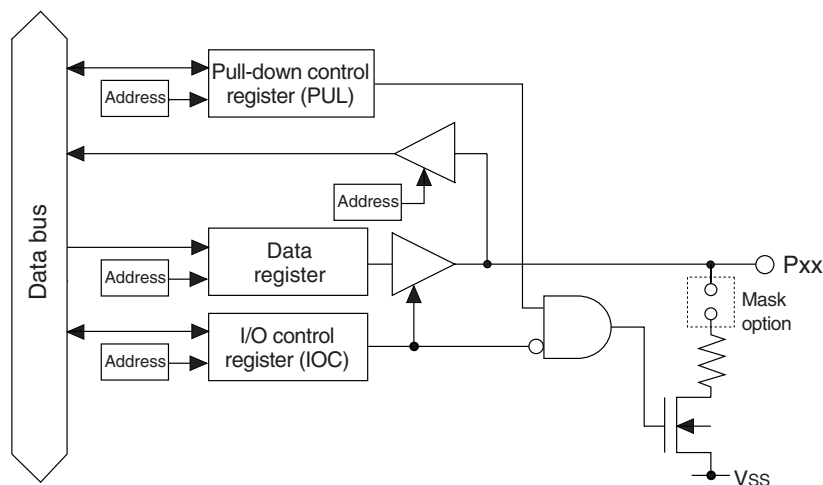

Fig. 4.7.1.1 Configuration of I/O port

The I/O port terminals P10 to P13 are shared with the serial interface input/output terminals. The software can select the function to be used.

At initial reset, these terminals are all set to the I/O port.

Table 4.7.1.1 shows the setting of the input/output terminals by function selection.

Table 4.7.1.1 Function setting of input/output terminals

Terminal	Terminal status at initial reset	Serial I/F	
		Master	Slave
P00–P03	P00–P03 (Input & pull-down *)	P00–P03	P00–P03
P10	P10 (Input & pull-down *)	SIN(I)	SIN(I)
P11	P11 (Input & pull-down *)	SOUT(O)	SOUT(O)
P12	P12 (Input & pull-down *)	SCLK(O)	SCLK(I)
P13	P13 (Input & pull-down *)	P13	SRDY(O)

* When "with pull-down resistor" is selected by the mask option (high impedance when "gate direct" is set)

When these ports are used as I/O ports, the ports can be set to either input mode or output mode individually (in 1-bit unit). Modes can be set by writing data to the I/O control registers.

Refer to Section 4.12, "Serial Interface", for control of the serial interface.

4.7.2 Mask option

The output specification of each I/O port during output mode can be selected from either complementary output or P-channel open drain output by mask option. This selection can be done in 1-bit units. When P-channel open drain output is selected, do not apply a voltage exceeding the power supply voltage to the port.

The mask option also permits selection of whether the pull-down resistor is used or not during input mode. This selection can be done in 1-bit units.

When "without pull-down" during the input mode is selected, take care that the floating status does not occur.

The pull-down resistor for input mode and output specification (complementary output or P-channel open drain output) selected by mask option are effective even when I/O ports are used for input/output of the serial interface.

4.7.3 I/O control registers and input/output mode

Input or output mode can be set for the I/O ports by writing data into the corresponding I/O control registers IOCxx.

To set the input mode, write "0" to the I/O control register. When an I/O port is set to input mode, it becomes high impedance status and works as an input port.

However, when the pull-down explained in the following section has been set by software, the input line is pulled down only during this input mode.

To set the output mode, write "1" to the I/O control register. When an I/O port is set to output mode, it works as an output port, it outputs a high level (VDD) when the port output data is "1", and a low level (VSS) when the port output data is "0".

If perform the read out in each mode; when output mode, the register value is read out, and when input mode, the port value is read out.

At initial reset, the I/O control registers are set to "0", and the I/O ports enter the input mode.

The I/O control registers of the ports that are set as input/output for the serial interface can be used as general purpose registers that do not affect the I/O control. (See Table 4.7.1.1.)

4.7.4 Pull-down during input mode

A pull-down resistor that operates during the input mode is built into each I/O port of the S1C63654. Mask option can set the use or non-use of this pull-down.

The pull-down resistor becomes effective by writing "1" to the pull-down control register PULxx that corresponds to each port, and the input line is pulled down during the input mode. When "0" has been written, no pull-down is done.

At initial reset, the pull-down control registers are set to "1".

The pull-down control registers of the ports in which "gate direct" has been selected can be used as general purpose registers.

Even when "with pull-down" has been selected, the pull-down control registers of the ports, that are set as output for the serial interface, can be used as general purpose registers that do not affect the pull-down control. (See Table 4.7.1.1.)

The pull-down control registers of the port, that are set as input for the serial interface, function the same as the I/O port.

4.7.5 I/O memory of I/O ports

Table 4.7.5.1 shows the I/O addresses and the control bits for the I/O ports.

Table 4.7.5.1 Control bits of I/O ports

Address	Register				Name	Init *1	1	0	Comment
	D3	D2	D1	D0					
FF40H	IOC03	IOC02	IOC01	IOC00	IOC03	0	Output	Input	P00–P03 I/O control register
					IOC02	0	Output	Input	
					IOC01	0	Output	Input	
	R/W				IOC00	0	Output	Input	
FF41H	PUL03	PUL02	PUL01	PUL00	PUL03	1	On	Off	P00–P03 pull-down control register
					PUL02	1	On	Off	
					PUL01	1	On	Off	
	R/W				PUL00	1	On	Off	
FF42H	P03	P02	P01	P00	P03	–*2	High	Low	P00–P03 I/O port data
					P02	–*2	High	Low	
					P01	–*2	High	Low	
	R/W				P00	–*2	High	Low	
FF44H	IOC13	IOC12	IOC11	IOC10	IOC13	0	Output	Input	P13 I/O control register functions as a general-purpose register when SIF (slave) is selected P12 I/O control register (ESIF=0) functions as a general-purpose register when SIF is selected P11 I/O control register (ESIF=0) functions as a general-purpose register when SIF is selected P10 I/O control register (ESIF=0) functions as a general-purpose register when SIF is selected
					IOC12	0	Output	Input	
					IOC11	0	Output	Input	
	R/W				IOC10	0	Output	Input	
FF45H	PUL13	PUL12	PUL11	PUL10	PUL13	1	On	Off	P13 pull-down control register functions as a general-purpose register when SIF (slave) is selected P12 pull-down control register (ESIF=0) functions as a general-purpose register when SIF (master) is selected SCLK (I) pull-down control register when SIF (slave) is selected P11 pull-down control register (ESIF=0) functions as a general-purpose register when SIF is selected P10 pull-down control register (ESIF=0) SIN pull-down control register when SIF is selected
					PUL12	1	On	Off	
					PUL11	1	On	Off	
	R/W				PUL10	1	On	Off	
FF46H	P13 (XSRDY)	P12 (XSCLK)	P11 (SOUT)	P10 (SIN)	P13	–*2	High	Low	P13 I/O port data functions as a general-purpose register when SIF (slave) is selected P12 I/O port data (ESIF=0) functions as a general-purpose register when SIF is selected P11 I/O port data (ESIF=0) functions as a general-purpose register when SIF is selected P10 I/O port data (ESIF=0) functions as a general-purpose register when SIF is selected
					P12	–*2	High	Low	
					P11	–*2	High	Low	
	R/W				P10	–*2	High	Low	
FF70H	0	ESOUT	SCTRG	ESIF	0 *3	–*2		Unused	SOUT enable Serial I/F clock trigger (writing) Serial I/F clock status (reading) Serial I/F enable (P1 port function selection)
					ESOUT	0	Enable	Disable	
					SCTRG	0	Trigger	Invalid	
	R	R/W			ESIF	0	Run	Stop I/O	

*1 Initial value at initial reset

*2 Not set in the circuit

*3 Constantly "0" when being read

(1) Selection of port function**ESIF: Serial interface enable register (FF70H•D0)**

Selects function for P10–P13.

When "1" is written: Serial interface input/output port

When "0" is written: I/O port

Reading: Valid

When using the serial interface, write "1" to this register and when P10–P13 are used as the I/O port, write "0". The configuration of the terminals within P10–P13 that are used for the serial interface is decided by the mode selected with the SCS1 and SCS0 registers (see Section 4.12).

In the slave mode, all the P10–P13 ports are set to the serial interface input/output port. In the master mode, P10–P12 are set to the serial interface input/output port and P13 can be used as the I/O port.

Furthermore, when the SOUT terminal is disabled (ESOUT = "0"), P11 can be used as the I/O port.

At initial reset, this register is set to "0".

(2) I/O port control**P00–P03: P0 I/O port data register (FF42H)****P10–P13: P1 I/O port data register (FF46H)**

I/O port data can be read and output data can be set through these registers.

• When writing data

When "1" is written: High level

When "0" is written: Low level

When an I/O port is set to the output mode, the written data is output unchanged from the I/O port terminal. When "1" is written as the port data, the port terminal goes high (VDD), and when "0" is written, the terminal goes low (VSS).

Port data can be written also in the input mode.

• When reading data

When "1" is read: High level

When "0" is read: Low level

The terminal voltage level of the I/O port is read out. When the I/O port is in the input mode the voltage level being input to the port terminal can be read out; in the output mode the register value can be read.

When the terminal voltage is high (VDD) the port data that can be read is "1", and when the terminal voltage is low (VSS) the data is "0".

When "with pull-down resistor" has been selected with the mask option and the PUL register is set to "1", the built-in pull-down resistor goes on during input mode, so that the I/O port terminal is pulled down.

The data registers of the port, which are set for the input/output of the serial interface (P10–P13), become general-purpose registers that do not affect the input/output.

Note: When in the input mode, I/O ports are changed from high to low by pull-down resistor, the fall of the waveform is delayed on account of the time constant of the pull-down resistor and input gate capacitance. Hence, when fetching input ports, set an appropriate wait time.

Particular care needs to be taken of the key scan during key matrix configuration.

Make this waiting time the amount of time or more calculated by the following expression.

$$10 \times C \times R$$

C: terminal capacitance 5 pF + parasitic capacitance ? pF

R: pull-down resistance 375 kΩ (Max.)

IOC00–IOC03: P0 port I/O control register (FF40H)**IOC10–IOC13: P1 port I/O control register (FF44H)**

The input and output modes of the I/O ports are set with these registers.

When "1" is written: Output mode

When "0" is written: Input mode

Reading: Valid

The input and output modes of the I/O ports are set in 1-bit unit.

Writing "1" to the I/O control register makes the corresponding I/O port enter the output mode, and writing "0" induces the input mode.

At initial reset, these registers are all set to "0", so the I/O ports are in the input mode.

The I/O control registers of the port, which are set for the input/output of the serial interface (P10–P13), become general-purpose registers that do not affect the input/output.

PUL00–PUL03: P0 port pull-down control register (FF41H)**PUL10–PUL13: P1 port pull-down control register (FF45H)**

The pull-down during the input mode are set with these registers.

When "1" is written: Pull-down On

When "0" is written: Pull-down Off

Reading: Valid

The built-in pull-down resistor which is turned on during input mode is set to enable in 1-bit units. (The pull-down resistor is included into the ports selected by mask option.)

By writing "1" to the pull-down control register, the corresponding I/O ports are pulled down (during input mode), while writing "0" disables the pull-down function.

At initial reset, these registers are all set to "1", so the pull-down function is enabled.

The pull-down control registers of the ports in which the pull-down resistor is not included become the general purpose register. The registers of the ports that are set as output for the serial interface can also be used as general purpose registers that do not affect the pull-down control.

The pull-down control registers of the port that are set as input for the serial interface function the same as the I/O port.

4.7.6 Programming note

When in the input mode, I/O ports are changed from high to low by pull-down resistor, the fall of the waveform is delayed on account of the time constant of the pull-down resistor and input gate capacitance. Hence, when fetching input ports, set an appropriate wait time.

Particular care needs to be taken of the key scan during key matrix configuration.

Make this waiting time the amount of time or more calculated by the following expression.

$$10 \times C \times R$$

C: terminal capacitance 5 pF + parasitic capacitance ? pF

R: pull-down resistance 375 kΩ (Max.)

4.8 LCD Driver (COM0–COM5, SEG0–SEG31)

4.8.1 Configuration of LCD driver

The S1C63654 has 6 common terminals (COM0–COM5) and 32 segment terminals (SEG0–SEG31), so that it can drive an LCD with a maximum of 192 (32×6) segments.

The driving method is 1/6 duty, 1/5 duty, 1/4 duty or 1/3 duty dynamic drive with three voltages (1/3 bias), V_{C1} , V_{C2} and V_{C3} .

LCD display on/off can be controlled by the software.

4.8.2 Power supply for LCD driving

The power supply for driving LCD can be selected from the internal power supply and an external power supply.

When the internal power supply is selected, the LCD drive voltages V_{C1} – V_{C3} are generated by the built-in LCD system voltage circuit. The LCD system voltage circuit is turned on and off using the LPWR register. When LPWR is set to "1", the LCD system voltage circuit outputs the LCD drive voltages V_{C1} – V_{C3} to the LCD driver. The LCD system voltage circuit generates V_{C1} with the voltage regulator built-in, and generates two other voltages ($V_{C2} = 2V_{C1}$, $V_{C3} = 3V_{C1}$) by boosting V_{C1} .

When using an external power supply, select the voltage from the following 3 types and supply the LCD drive voltage to the V_{C1} – V_{C3} terminals.

- 1) External power supply 1/3 bias (for 4.5 V panel) $V_{DD} = V_{C2}$
- 2) External power supply 1/3 bias (for 3.0 V panel) $V_{DD} = V_{C3}$
- 3) External power supply 1/2 bias (for 3.0 V panel) $V_{DD} = V_{C3}$, $V_{C1} = V_{C2}$ (static drive function is available)

Note that the power control using the LPWR register is necessary even if an external power supply is used. SEG output ports that are set for DC output by the mask option operate same as the output (R) port regardless of the power on/off control by the LPWR register.

4.8.3 Control of LCD display and drive waveform

(1) Display on/off control

The S1C63654 incorporates the ALON and ALOFF registers to blink display. When "1" is written to ALON, all the segments go on, and when "1" is written to ALOFF, all the segments go off. At such a time, an on waveform or an off waveform is output from SEG terminals. When "0" is written to these registers, normal display is performed. Furthermore, when "1" is written to both of the ALON and ALOFF, ALON (all on) has priority over the ALOFF (all off).

(2) Setting of drive duty

In the S1C63654, the drive duty can be set to 1/6, 1/5, 1/4 or 1/3 using the LDUTY1 and LDUTY0 registers as shown in Table 4.8.3.1.

Table 4.8.3.1 LCD drive duty setting

LDUTY1	LDUTY0	Drive duty	Common terminal used	Maximum segment number
1	1	1/3	COM0–COM2	96 (32×3)
1	0	1/6	COM0–COM5	192 (32×6)
0	1	1/5	COM0–COM4	160 (32×5)
0	0	1/4	COM0–COM3	128 (32×4)

Table 4.8.3.2 shows the frame frequency corresponding to the drive duty.

Table 4.8.3.2 Frame frequency

OSC1 oscillation frequency	When 1/6 or 1/3 duty is selected	When 1/5 duty is selected	When 1/4 duty is selected
32.768 kHz	42.7 Hz	25.6 Hz	32 Hz

Figures 4.8.3.1 to 4.8.3.4 show the dynamic drive waveform according to the duty.

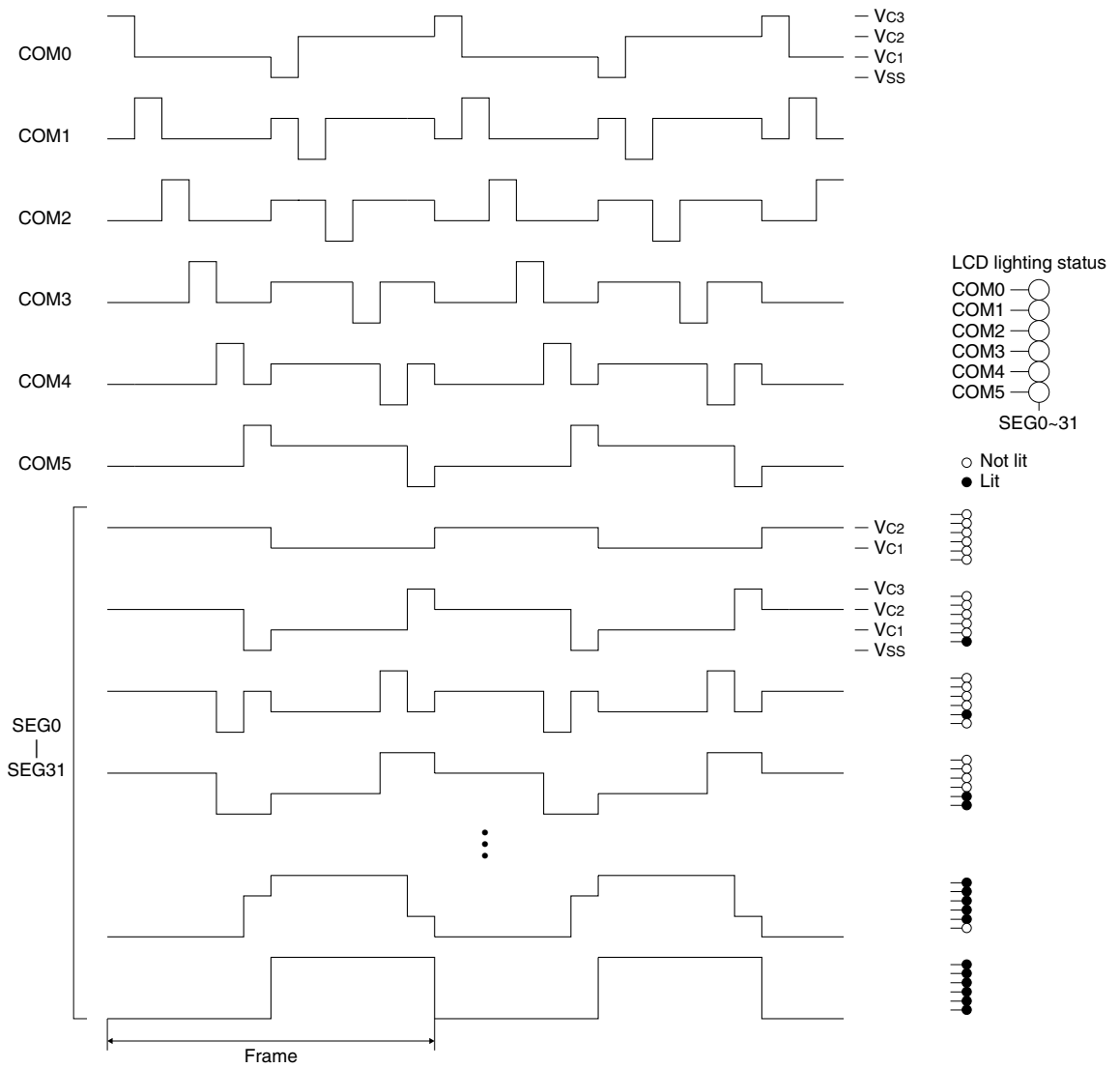

Fig. 4.8.3.1 Dynamic drive waveform for 1/6 duty

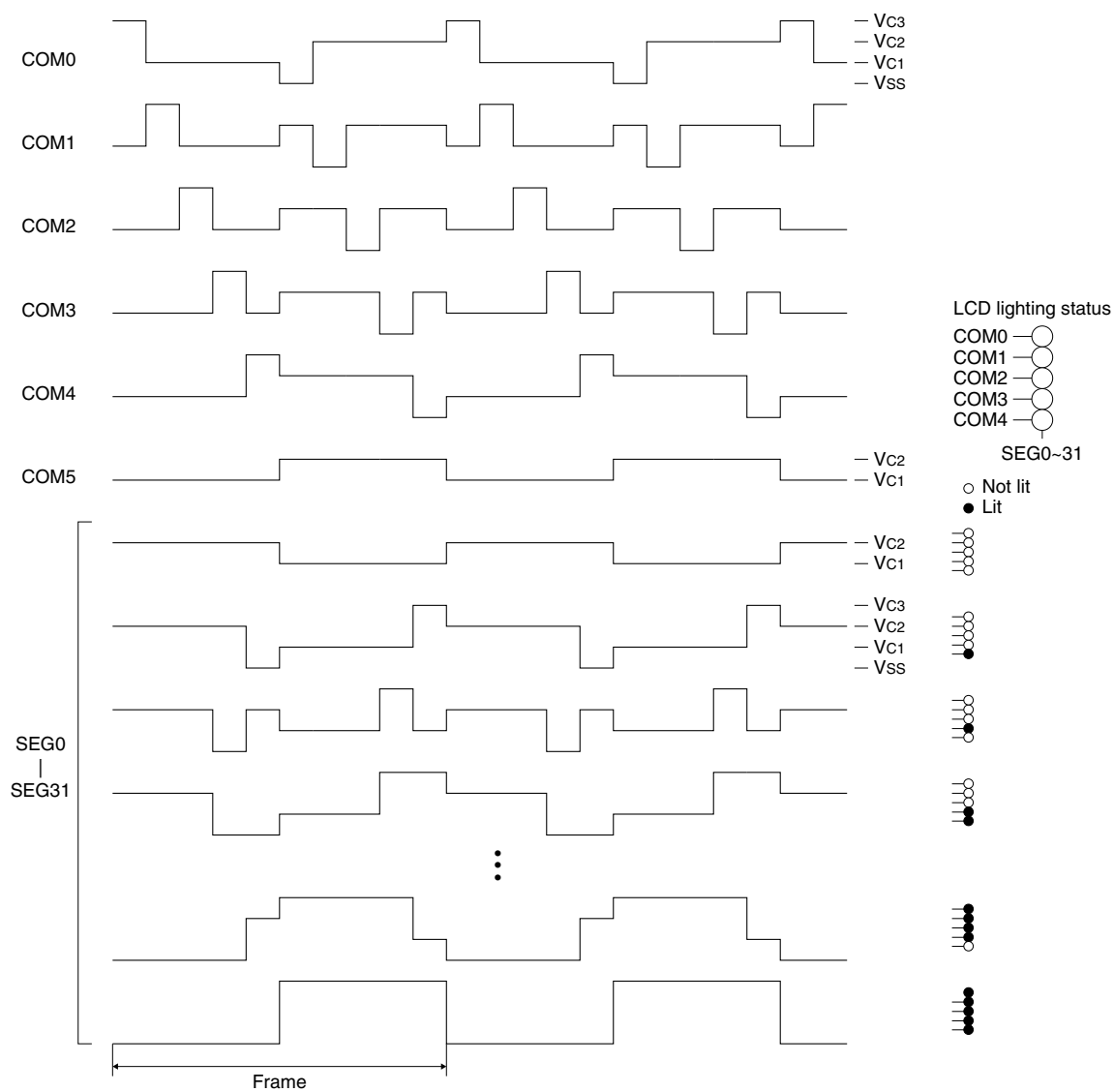

Fig. 4.8.3.2 Dynamic drive waveform for 1/5 duty

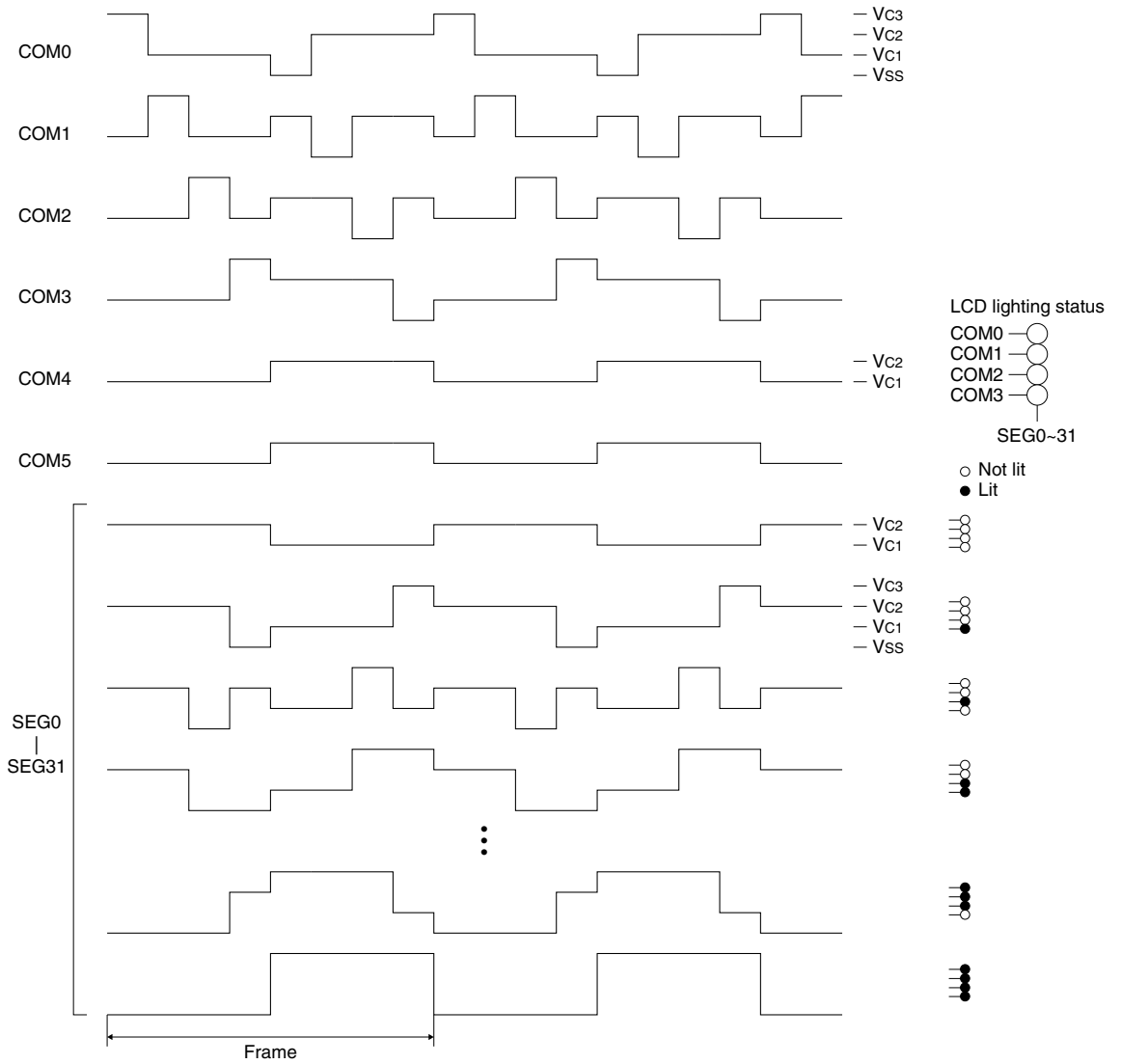

Fig. 4.8.3.3 Dynamic drive waveform for 1/4 duty

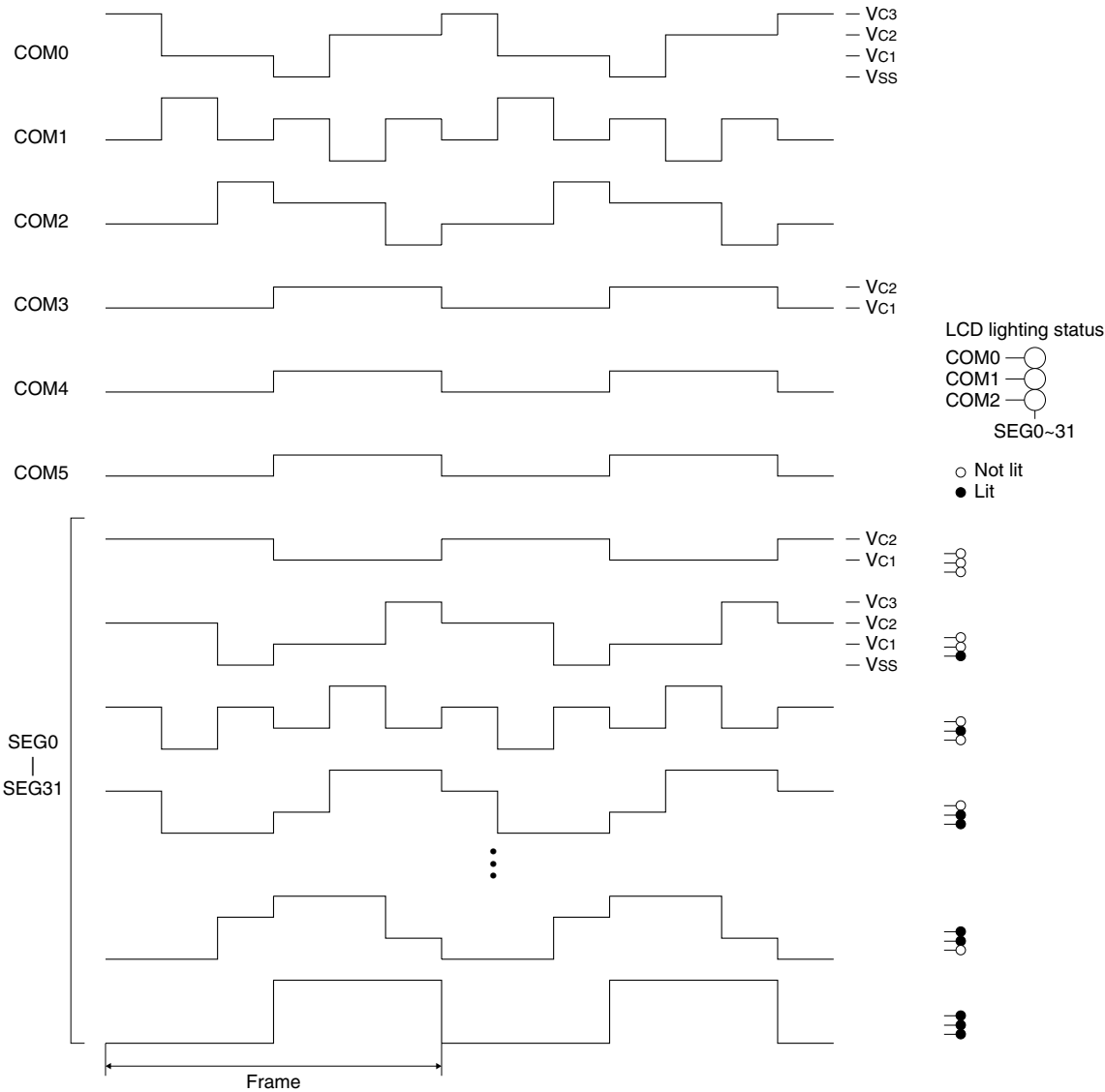

Fig. 4.8.3.4 Dynamic drive waveform for 1/3 duty

(3) Static drive

The S1C63654 provides software setting of the LCD static drive. However, this function is available only when "External power supply 1/2 bias (for 3.0 V panel)" is selected by mask option. To set in static drive, write "1" to the common output signal control register STCD. Then, by writing "1" to any one of COM0 to COM5 (display memory) corresponding to the SEG terminal, the SEG terminal outputs a static on waveform. When all the COM0 to COM5 bits are set to "0", the SEG terminal outputs a dynamic off waveform.

Figure 4.8.3.5 shows the static drive waveform.

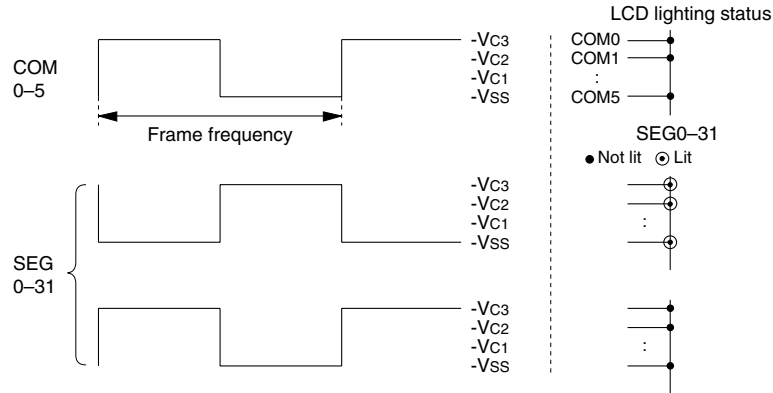

Fig. 4.8.3.5 Static drive waveform

Note: To use the static drive function, select the "External power supply 1/2 bias (for 3.0 V panel)" mask option. When an option for using the internal power supply or a 1/3 bias external power supply is selected, static drive cannot be set using the STCD register.

4.8.4 Display memory

The display memory is allocated to F000H–F02FH in the data memory area and each data bit can be allocated to an segment terminal (SEG0–SEG31) by mask option. When a bit in the display memory is set to "1", the corresponding LCD segment goes on, and when it is set to "0", the segment goes off.

At initial reset, the data memory content becomes undefined hence, there is need to initialize using the software.

The display memory has read/write capability, and the addresses that have not been used for LCD display can be used as general purpose registers.

4.8.5 Segment option

Segment allocation

The LCD driver has a segment decoder built-in, and the data bit (D0–D3) of the optional address in the display memory area (F000H–F02FH) can be allocated to the optional segment. This makes design easy by increasing the degree of freedom with which the liquid crystal panel can be designed.

Figure 4.8.5.1 shows an example of the relationship between the LCD segments (on the panel) and the display memory for the case of 1/4 duty.

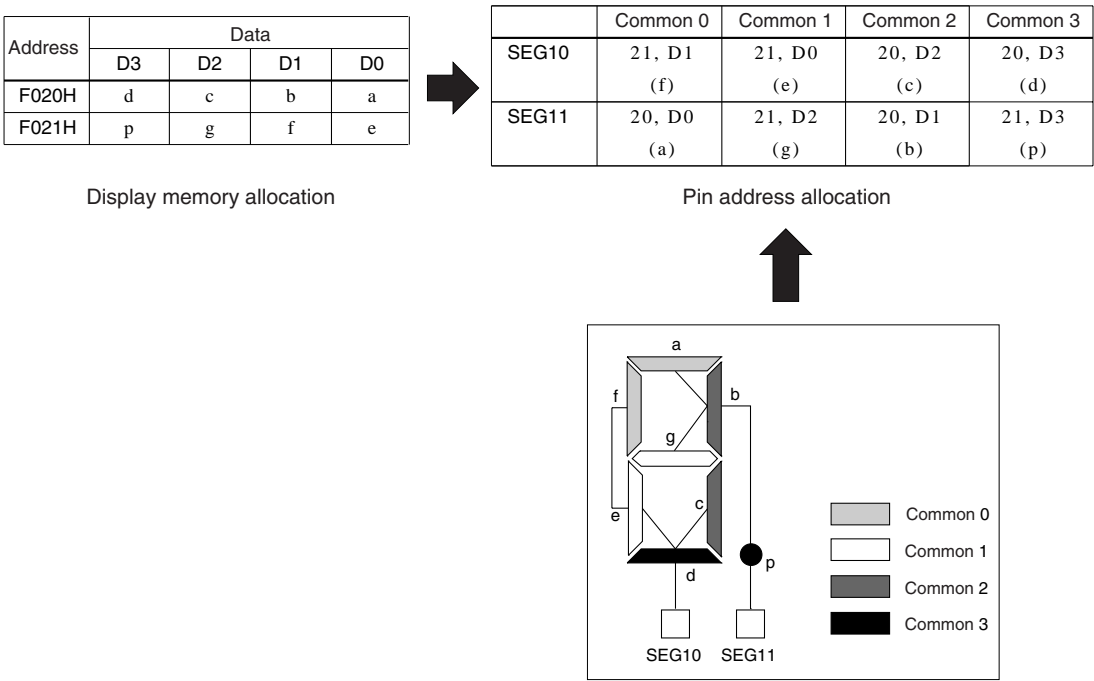

Fig. 4.8.5.1 Segment allocation

Output specification

1. The segment terminals (SEG0–SEG31) can be selected with the mask option in pairs* for either segment signal output or DC output (VDD and VSS binary output). When DC output is selected, the data corresponding to COM0 of each segment terminal is output.
2. When DC output is selected, either complementary output or N-channel open drain output can be selected for each terminal with the mask option.

* The terminal pairs are combination of $SEG2 \times n$ and $SEG2 \times n + 1$ (where n is an integer from 0 to 15).

Segment option list

Pin name	Address (F0xx)																		Output specification	
	COM0			COM1			COM2			COM3			COM4			COM5				
	H	L	D	H	L	D	H	L	D	H	L	D	H	L	D	H	L	D		
SEG0																			SEG output	<input type="checkbox"/> S
SEG1																			DC output	<input type="checkbox"/> C <input type="checkbox"/> N
SEG2																			SEG output	<input type="checkbox"/> S
SEG3																			DC output	<input type="checkbox"/> C <input type="checkbox"/> N
SEG4																			SEG output	<input type="checkbox"/> S
SEG5																			DC output	<input type="checkbox"/> C <input type="checkbox"/> N
SEG6																			SEG output	<input type="checkbox"/> S
SEG7																			DC output	<input type="checkbox"/> C <input type="checkbox"/> N
SEG8																			SEG output	<input type="checkbox"/> S
SEG9																			DC output	<input type="checkbox"/> C <input type="checkbox"/> N
SEG10																			SEG output	<input type="checkbox"/> S
SEG11																			DC output	<input type="checkbox"/> C <input type="checkbox"/> N
SEG12																			SEG output	<input type="checkbox"/> S
SEG13																			DC output	<input type="checkbox"/> C <input type="checkbox"/> N
SEG14																			SEG output	<input type="checkbox"/> S
SEG15																			DC output	<input type="checkbox"/> C <input type="checkbox"/> N
SEG16																			SEG output	<input type="checkbox"/> S
SEG17																			DC output	<input type="checkbox"/> C <input type="checkbox"/> N
SEG18																			SEG output	<input type="checkbox"/> S
SEG19																			DC output	<input type="checkbox"/> C <input type="checkbox"/> N
SEG20																			SEG output	<input type="checkbox"/> S
SEG21																			DC output	<input type="checkbox"/> C <input type="checkbox"/> N
SEG22																			SEG output	<input type="checkbox"/> S
SEG23																			DC output	<input type="checkbox"/> C <input type="checkbox"/> N
SEG24																			SEG output	<input type="checkbox"/> S
SEG25																			DC output	<input type="checkbox"/> C <input type="checkbox"/> N
SEG26																			SEG output	<input type="checkbox"/> S
SEG27																			DC output	<input type="checkbox"/> C <input type="checkbox"/> N
SEG28																			SEG output	<input type="checkbox"/> S
SEG29																			DC output	<input type="checkbox"/> C <input type="checkbox"/> N
SEG30																			SEG output	<input type="checkbox"/> S
SEG31																			DC output	<input type="checkbox"/> C <input type="checkbox"/> N
<div><address> H: RAM data high-order address (0–9) L: RAM data low-order address (0–F) D: Data bit (0–3)</div> <div><Output specification> S: Segment output C: Complementary output N: Nch open drain output</div>																				

4.8.6 LCD contrast adjustment

In the S1C63654, the LCD contrast can be adjusted by the software.

It is realized by controlling the voltages V_{C1} , V_{C2} and V_{C3} output from the LCD system voltage circuit.

The contrast can be adjusted to 16 levels as shown in Table 4.8.6.1. V_{C1} is changed within the range from 0.95 to 1.40 V (0.03 V step), and other voltages change according to V_{C1} .

Table 4.8.6.1 LCD contrast

No.	LC3	LC2	LC1	LC0	V_{C1} (V)	Contrast
0	0	0	0	0	0.95 *	light
1	0	0	0	1	0.98 *	↑
2	0	0	1	0	1.01 *	
3	0	0	1	1	1.04 *	
4	0	1	0	0	1.07 *	
5	0	1	0	1	1.10 *	
6	0	1	1	0	1.13 *	
7	0	1	1	1	1.16	
8	1	0	0	0	1.19	
9	1	0	0	1	1.22	
10	1	0	1	0	1.25	
11	1	0	1	1	1.28	
12	1	1	0	0	1.31	
13	1	1	0	1	1.34	
14	1	1	1	0	1.37	↓
15	1	1	1	1	1.40	dark

* Do not set V_{C1} to 1.16 V or more (LC = 7 or more) when the LCD system voltage regulator is driven in the halver mode.

At initial reset, the LC0–LC3 are set to 0000B. The software should initialize the register to get the desired contrast.

When an external power supply is selected by mask option, the LC0–LC3 register becomes invalid.

4.8.7 I/O memory of LCD driver

Table 4.8.7.1 shows the I/O addresses and the control bits for the LCD driver. Figure 4.8.7.1 shows the display memory map.

Table 4.8.7.1 Control bits of LCD driver

Address	Register				Name	Init *1	1	0	Comment
	D3	D2	D1	D0					
FF60H	LDUTY1	LDUTY0	STCD	LPWR	LDUTY1	0			LCD drive duty switch [LDUTY1, 0] 0 1 2 3 Duty 1/4 1/5 1/6 1/3
					LDUTY0	0			
	R/W				STCD	0	Static	Dynamic	LCD drive switch
					LPWR	0	On	Off	LCD power On/Off
FF61H	0	ALOFF	ALON	0	0 *3	– *2			Unused
					ALOFF	1	All Off	Normal	LCD all Off control
	R	R/W		R	ALON	0	All On	Normal	LCD all On control
					0 *3	– *2			Unused
FF62H	LC3	LC2	LC1	LC0	LC3	0			LCD contrast adjustment [LC3–0] 0 – 15 Contrast Light – Dark
					LC2	0			
					LC1	0			
	R/W				LC0	0			

*1 Initial value at initial reset

*2 Not set in the circuit

*3 Constantly "0" when being read

Address	Low	0	1	2	3	4	5	6	7	8	9	A	B	C	D	E	F
F000H		Display memory (48 words × 4 bits)															
F010H																	
F020H																	
		R/W															

Fig. 4.8.7.1 Display memory map

LPWR: LCD power control (on/off) register (FF60H•D0)

Turns the LCD system voltage circuit on and off.

When "1" is written: On

When "0" is written: Off

Reading: Valid

When "1" is written to the LPWR register, the LCD system voltage circuit goes on and generates the LCD drive voltage. When "0" is written, all the LCD drive voltages go to Vss level.

It takes about 100 msec for the LCD drive voltage to stabilize after starting up the LCD system voltage circuit by writing "1" to the LPWR register.

This control does not affect to SEG terminals that have been set for DC output.

At initial reset, this register is set to "0".

LDUTY0, LDUTY1: LCD drive duty switching register (FF60H•D2, D3)

Selects the LCD drive duty.

Table 4.8.7.2 Drive duty setting

LDUTY1	LDUTY0	Drive duty	Common terminal used	Maximum segment number
1	1	1/3	COM0–COM2	96 (32 × 3)
1	0	1/6	COM0–COM5	192 (32 × 6)
0	1	1/5	COM0–COM4	160 (32 × 5)
0	0	1/4	COM0–COM3	128 (32 × 4)

At initial reset, this register is set to "0".

STCD: LCD drive switch register (FF60H•D1)

Switches the LCD driving method.

When "1" is written: Static drive
 When "0" is written: Dynamic drive
 Reading: Valid

By writing "1" to STCD, static drive is selected, and dynamic drive is selected when "0" is written.
 At initial reset, this register is set to "0".

ALON: LCD all on control register (FF61H•D1)

Displays the all LCD segments on.

When "1" is written: All LCD segments displayed
 When "0" is written: Normal display
 Reading: Valid

By writing "1" to the ALON register, all the LCD segments go on, and when "0" is written, it returns to normal display. This function outputs an on waveform to the SEG terminals, and segments not affect the content of the display memory. ALON has priority over ALOFF.
 At initial reset, this register is set to "0".

ALOFF: LCD all OFF control register (FF61H•D2)

Fade outs the all LCD segments.

When "1" is written: All LCD segments fade out
 When "0" is written: Normal display
 Reading: Valid

By writing "1" to the ALOFF register, all the LCD segments go off, and when "0" is written, it returns to normal display. This function outputs an off waveform to the SEG terminals, and does not affect the content of the display memory.
 ALON (FF61H•D1) has priority over ALOFF, so all the LCD segments go on when ALON and ALOFF are set to "1" simultaneously.
 At initial reset, this register is set to "1".

LC3–LC0: LCD contrast adjustment register (FF62H)

Adjusts the LCD contrast.

LC3–LC0 = 0000B light
 : :
 LC3–LC0 = 1111B dark

When the LCD drive voltage is supplied from outside by mask option selection, this adjustment becomes invalid.
 At initial reset, LC0–LC3 is set to 0000B.

4.8.8 Programming note

Because at initial reset, the contents of display memory are undefined and LC3–LC0 (LCD contrast) is set to 0000B, there is need to initialize by the software. Furthermore, take care of the registers LPWR and ALOFF because these are set so that the display goes off.

4.9 Clock Timer

4.9.1 Configuration of clock timer

The S1C63654 has a built-in clock timer that uses OSC1 (crystal oscillator) as the source oscillator. The clock timer is configured of an 8-bit binary counter that serves as the input clock, fOSC1 divided clock output from the prescaler. Timer data (128–16 Hz and 8–1 Hz) can be read out by the software.

Figure 4.9.1.1 is the block diagram for the clock timer.

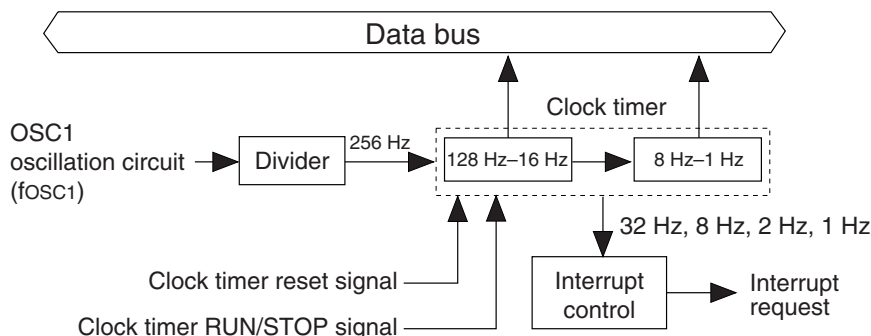

Fig. 4.9.1.1 Block diagram for the clock timer

Ordinarily, this clock timer is used for all types of timing functions such as clocks.

4.9.2 Data reading and hold function

The 8 bits timer data are allocated to the address FF75H and FF76H.

<FF75H>	D0: TM0 = 128 Hz	D1: TM1 = 64 Hz	D2: TM2 = 32 Hz	D3: TM3 = 16 Hz
<FF76H>	D0: TM4 = 8 Hz	D1: TM5 = 4 Hz	D2: TM6 = 2 Hz	D3: TM7 = 1 Hz

Since the clock timer data has been allocated to two addresses, a carry is generated from the low-order data within the count (TM0–TM3: 128–16 Hz) to the high-order data (TM4–TM7: 8–1 Hz). When this carry is generated between the reading of the low-order data and the high-order data, a content combining the two does not become the correct value (the low-order data is read as FFH and the high-order data becomes the value that is counted up 1 from that point).

The high-order data hold function in the S1C63654 is designed to operate to avoid this. This function temporarily stops the counting up of the high-order data (by carry from the low-order data) at the point where the low-order data has been read and consequently the time during which the high-order data is held is the shorter of the two indicated here following.

1. Period until it reads the high-order data.
2. 0.48–1.5 msec (Varies due to the read timing.)

Note: Since the low-order data is not held when the high-order data has previously been read, the low-order data should be read first.

4.9.3 Interrupt function

The clock timer can cause interrupts at the falling edge of 32 Hz, 8 Hz, 2 Hz and 1 Hz signals. Software can set whether to mask any of these frequencies.

Figure 4.9.3.1 is the timing chart of the clock timer.

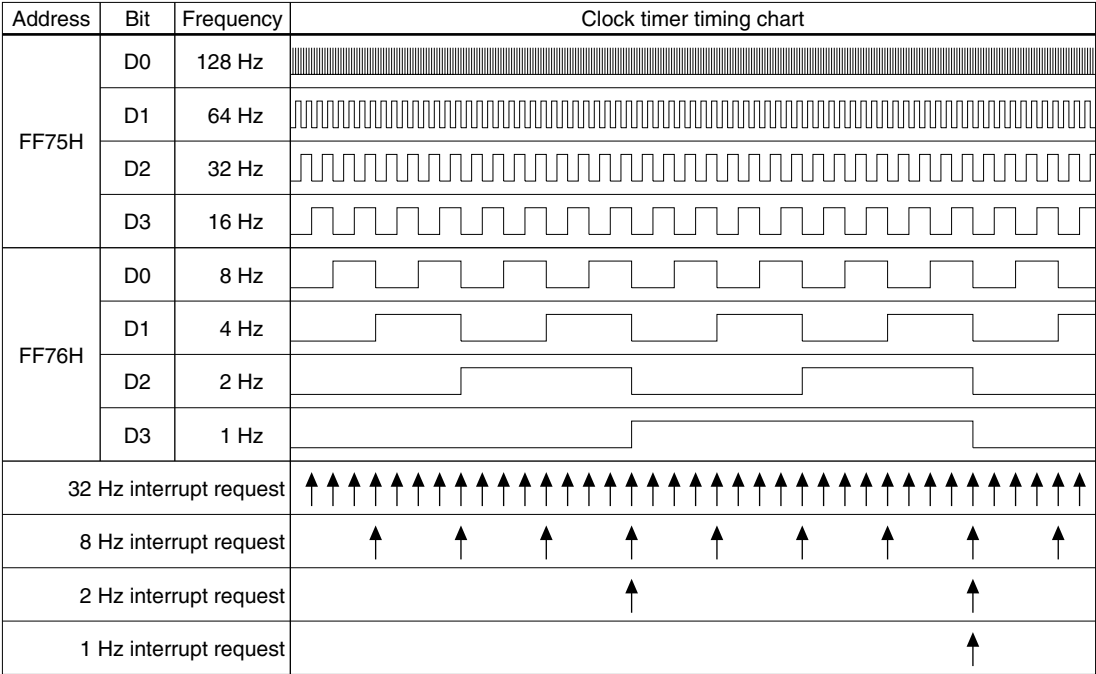

Fig. 4.9.3.1 Timing chart of clock timer

As shown in Figure 4.9.3.1, interrupt is generated at the falling edge of the frequencies (32 Hz, 8 Hz, 2 Hz, 1 Hz). At this time, the corresponding interrupt factor flag (IT0, IT1, IT2, IT3) is set to "1". Selection of whether to mask the separate interrupts can be made with the interrupt mask registers (EIT0, EIT1, EIT2, EIT3). However, regardless of the interrupt mask register setting, the interrupt factor flag is set to "1" at the falling edge of the corresponding signal.

4.9.4 I/O memory of clock timer

Table 4.9.4.1 shows the I/O addresses and the control bits for the clock timer.

Table 4.9.4.1 Control bits of clock timer

Address	Register								Comment
	D3	D2	D1	D0	Name	Init *1	1	0	
FF74H	0	0	TMRST	TMRUN	0 *3 0 *3	— *2 — *2			Unused Unused
	R		W	R/W	TMRST*3 TMRUN	Reset 0	Reset Run	Invalid Stop	Clock timer reset (writing) Clock timer Run/Stop
FF75H	TM3	TM2	TM1	TM0	TM3	0			Clock timer data (16 Hz)
					TM2	0			Clock timer data (32 Hz)
	R				TM1	0			Clock timer data (64 Hz)
					TM0	0			Clock timer data (128 Hz)
FF76H	TM7	TM6	TM5	TM4	TM7	0			Clock timer data (1 Hz)
					TM6	0			Clock timer data (2 Hz)
	R				TM5	0			Clock timer data (4 Hz)
					TM4	0			Clock timer data (8 Hz)
FFE5H	EIT3	EIT2	EIT1	EIT0	EIT3	0	Enable	Mask	Interrupt mask register (Clock timer 1 Hz)
					EIT2	0	Enable	Mask	Interrupt mask register (Clock timer 2 Hz)
	R/W				EIT1	0	Enable	Mask	Interrupt mask register (Clock timer 8 Hz)
					EIT0	0	Enable	Mask	Interrupt mask register (Clock timer 32 Hz)
FFF5H	IT3	IT2	IT1	IT0	IT3	0	(R)	(R)	Interrupt factor flag (Clock timer 1 Hz)
					IT2	0	Yes	No	Interrupt factor flag (Clock timer 2 Hz)
	R/W				IT1	0	(W)	(W)	Interrupt factor flag (Clock timer 8 Hz)
					IT0	0	Reset	Invalid	Interrupt factor flag (Clock timer 32 Hz)

*1 Initial value at initial reset

*2 Not set in the circuit

*3 Constantly "0" when being read

TM0–TM7: Timer data (FF75H, FF76H)

The 128–1 Hz timer data of the clock timer can be read out with these registers. These eight bits are read only, and writing operations are invalid.

By reading the low-order data (FF75H), the high-order data (FF76H) is held until reading or for 0.48–1.5 msec (one of shorter of them).

At initial reset, the timer data is initialized to "00H".

TMRST: Clock timer reset (FF74H•D1)

This bit resets the clock timer.

When "1" is written: Clock timer reset

When "0" is written: No operation

Reading: Always "0"

The clock timer is reset by writing "1" to TMRST. When the clock timer is reset in the RUN status, operation restarts immediately. Also, in the STOP status the reset data is maintained. No operation results when "0" is written to TMRST.

This bit is write-only, and so is always "0" at reading.

TMRUN: Clock timer RUN/STOP control register (FF74H•D0)

Controls RUN/STOP of the clock timer.

When "1" is written: RUN

When "0" is written: STOP

Reading: Valid

The clock timer enters the RUN status when "1" is written to the TMRUN register, and the STOP status when "0" is written. In the STOP status, the timer data is maintained until the next RUN status or the timer is reset. Also, when the STOP status changes to the RUN status, the data that is maintained can be used for resuming the count.

At initial reset, this register is set to "0".

EIT0: 32 Hz interrupt mask register (FFE5H•D0)

EIT1: 8 Hz interrupt mask register (FFE5H•D1)

EIT2: 2 Hz interrupt mask register (FFE5H•D2)

EIT3: 1 Hz interrupt mask register (FFE5H•D3)

These registers are used to select whether to mask the clock timer interrupt.

When "1" is written: Enabled

When "0" is written: Masked

Reading: Valid

The interrupt mask registers (EIT0, EIT1, EIT2, EIT3) are used to select whether to mask the interrupt to the separate frequencies (32 Hz, 8 Hz, 2 Hz, 1 Hz).

At initial reset, these registers are set to "0".

IT0: 32 Hz interrupt factor flag (FFF5H•D0)

IT1: 8 Hz interrupt factor flag (FFF5H•D1)

IT2: 2 Hz interrupt factor flag (FFF5H•D2)

IT3: 1 Hz interrupt factor flag (FFF5H•D3)

These flags indicate the status of the clock timer interrupt.

When "1" is read: Interrupt has occurred

When "0" is read: Interrupt has not occurred

When "1" is written: Flag is reset

When "0" is written: Invalid

The interrupt factor flags (IT0, IT1, IT2, IT3) correspond to the clock timer interrupts of the respective frequencies (32 Hz, 8 Hz, 2 Hz, 1 Hz). The software can judge from these flags whether there is a clock timer interrupt. However, even if the interrupt is masked, the flags are set to "1" at the falling edge of the signal.

These flags are reset to "0" by writing "1" to them.

After an interrupt occurs, the same interrupt will occur again if the interrupt enabled state (I flag = "1") is set or the RETI instruction is executed unless the interrupt factor flag is reset. Therefore, be sure to reset (write "1" to) the interrupt factor flag in the interrupt service routine before shifting to the interrupt enabled state.

At initial reset, these flags are set to "0".

4.9.5 Programming notes

- (1) Be sure to read timer data in the order of low-order data (TM0–TM3) then high-order data (TM4–TM7).
- (2) After an interrupt occurs, the same interrupt will occur again if the interrupt enabled state (I flag = "1") is set or the RETI instruction is executed unless the interrupt factor flag is reset. Therefore, be sure to reset (write "1" to) the interrupt factor flag in the interrupt service routine before shifting to the interrupt enabled state.

4.10 Stopwatch Timer

4.10.1 Configuration of stopwatch timer

The S1C63654 has a 1/1,000 sec stopwatch timer. The stopwatch timer is configured of a 3-stage, 4-bit BCD counter serving as the input clock of a 1,000 Hz signal output from the prescaler. Data can be read out four bits (1/1,000 sec, 1/100 sec and 1/10 sec) at a time by the software.

In addition it has a direct input function that controls the stopwatch timer RUN/STOP and LAP using the input ports K00 and K01.

Figure 4.10.1.1 is the block diagram of the stopwatch timer.

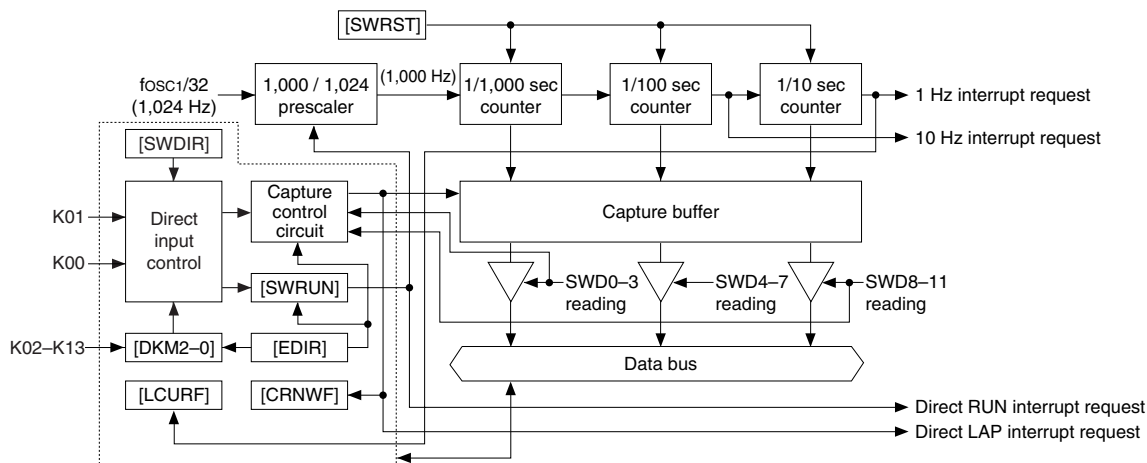

Fig. 4.10.1.1 Block diagram of stopwatch timer

The stopwatch timer can be used as a separate timer from the clock timer. In particular, digital watch stopwatch functions can be realized easily with software.

4.10.2 Counter and prescaler

The stopwatch timer is configured of four-bit BCD counters SWD0-3, SWD4-7 and SWD8-11.

The counter SWD0-3, at the stage preceding the stopwatch timer, has a 1,000 Hz signal generated by the prescaler for the input clock. It counts up every 1/1,000 sec, and generates 100 Hz signal. The counter SWD4-7 has a 100 Hz signal generated by the counter SWD0-3 for the input clock. It counts up every 1/100 sec, and generated 10 Hz signal. The counter SWD8-11 has an approximated 10 Hz signal generated by the counter SWD4-7 for the input clock. It counts up every 1/10 sec, and generated 1 Hz signal.

The prescaler inputs a 1,024 Hz clock dividing fosc1 (output from the OSC1 oscillation circuit), and outputs 1,000 Hz counting clock for SWD0-3. To generate a 1,000 Hz clock from 1,024 Hz, 24 pulses from 1,024 pulses that are input to the prescaler every second are taken out.

When the counter becomes the value indicated below, one pulse (1,024 Hz) that is input immediately after to the prescaler will be pulled out.

<Counter value (msec) in which the pulse correction is performed>

39, 79, 139, 179, 219, 259, 299, 319, 359, 399, 439, 479, 539, 579, 619, 659, 699, 719, 759, 799, 839, 879, 939, 979

Figure 4.10.2.1 shows the operation of the prescaler.

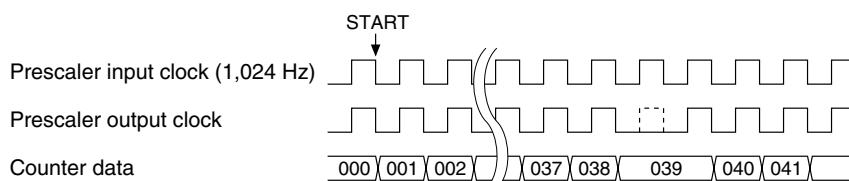

Fig. 4.10.2.1 Timing of the prescaler operation

For the above reason, the counting clock is 1,024 Hz (0.9765625 msec) except during pulse correction. Consequently, frequency of the prescaler output clock (1,000 Hz), 100 Hz generated by SWD0–3 and 10 Hz generated by SWD4–7 are approximate values.

4.10.3 Capture buffer and hold function

The stopwatch data, 1/1,000 sec, 1/100 sec and 1/10 sec, can be read from SWD0–3 (FF7AH), SWD4–7 (FF7BH) and SWD8–11 (FF7CH), respectively. The counter data are latched in the capture buffer when reading, and are held until reading of three words is completed. For this reason, correct data can be read even when a carry from lower digits occurs during reading the three words. Further, three counter data are latched in the capture buffer at the same time when SWD0–3 (1/1,000 sec) is read. The data hold is released when SWD8–11 (1/10 sec) reading is completed. Therefore, data should be read in order of SWD0–3 → SWD4–7 → SWD8–11. If SWD4–7 or SWD8–11 is first read when data have not been held, the hold function does not work and data in the counter is directly read out. When data that has not been held is read in the stopwatch timer RUN status, you cannot judge whether it is correct or not.

The stopwatch timer has a LAP function using an external key input (explained later). The capture buffer is also used to hold LAP data. In this case, data is held until SWD8–11 is read. However, when a LAP input is performed before completing the reading, the content of the capture buffer is renewed at that point. Remaining data that have not been read become invalid by the renewal, and the hold status is not released if SWD8–11 is read. When SWD8–11 is read after the capture buffer is updated, the capture renewal flag is set to "1" at that point. In this case, it is necessary to read from SWD0–3 again. The capture renewal flag is renewed by reading SWD8–11.

Figure 4.10.3.1 shows the timing for data holding and reading.

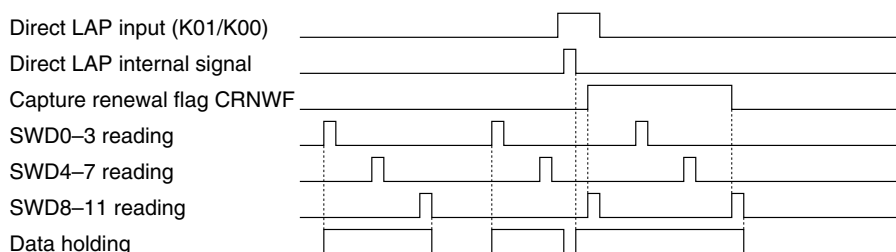

Fig. 4.10.3.1 Timing for data holding and reading

4.10.4 Stopwatch timer RUN/STOP and reset

RUN/STOP control and reset of the stopwatch timer can be done by the software.

Stopwatch timer RUN/STOP

The stopwatch timer enters the RUN status when "1" is written to SWRUN, and the STOP status when "0" is written. In the STOP status, the timer data is maintained until the next RUN status or resets timer. Also, when the STOP status changes to the RUN status, the data that was maintained can be used for resuming the count. The RUN/STOP operation of the stopwatch timer by writing to the SWRUN register is performed in synchronization with the falling edge of the 1,024 Hz same as the prescaler input clock. The SWRUN register can be read, and in this case it indicates the operating status of the stopwatch timer.

Figure 4.10.4.1 shows the operating timing when controlling the SWRUN register.

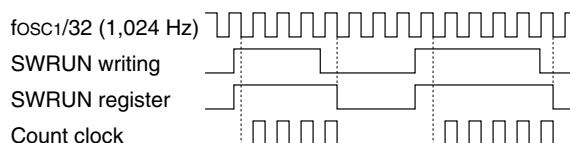

Fig. 4.10.4.1 Operating timing when controlling SWRUN

When the direct input function (explained in next section) is set, RUN/STOP control is done by an external key input. In this case, SWRUN becomes read only register that indicates the operating status of the stopwatch timer.

Stopwatch timer reset

The stopwatch timer is reset when "1" is written to SWRST. With this, the counter value is cleared to "000". Since this resetting does not affect the capture buffer, data that has been held in the capture buffer is not cleared and is maintained as is. When the stopwatch timer is reset in the RUN status, counting restarts from count "000". Also, in the STOP status the reset data "000" is maintained until the next RUN.

4.10.5 Direct input function and key mask

The stopwatch timer has a direct input function that can control the RUN/STOP and LAP operation of the stopwatch timer by external key input. This function is set by writing "1" to the EDIR register. When EDIR is set to "0", only the software control is possible as explained in the previous section.

Input port configuration

In the direct input function, the input ports K00 and K01 are used as the RUN/STOP and LAP input ports. The key assignment can be selected using the SWDIR register.

Table 4.10.5.1 RUN/STOP and LAP input ports

SWDIR	K00	K01
0	RUN/STOP	LAP
1	LAP	RUN/STOP

Direct RUN

When the direct input function is selected, RUN/STOP operation of the stopwatch timer can be controlled by using the key connected to the input port K00/K01 (selected by SWDIR). K00/K01 works as a normal input port, but the input signal is sent to the stopwatch control circuit. The key input signal from the K00/K01 port works as a toggle switch. When it is input in STOP status, the stopwatch timer runs, and in RUN status, the stopwatch timer stops. RUN/STOP status of the stopwatch timer can be checked by reading the SWRUN register. An interrupt is generated by direct RUN input.

The sampling for key input signal is performed at the falling edge of 1,024 Hz signal same as the SWRUN control. The chattering judgment is performed at the point where the key turns off, and a chattering less than 46.8–62.5 msec is removed. Therefore, more time is needed for an interval between RUN and STOP key inputs.

Figure 4.10.5.1 shows the operating timing for the direct RUN input.

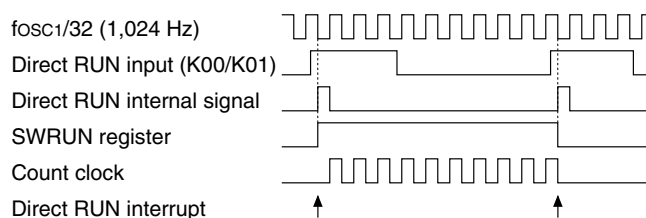

Fig. 4.10.5.1 Operating timing for direct RUN input

Direct LAP

Control for the LAP can also be done by key input same as the direct RUN. When the direct input function is selected, the input port K01/K00 (selected by SWDIR) becomes the LAP key input port. Sampling for the input signal and the chattering judgment are the same as a direct RUN.

By entering the LAP key, the counter data at that point is latched into the capture buffer and is held. The counter continues counting operation. Furthermore, an interrupt occurs by direct LAP input.

As stated above, the capture buffer data is held until SWD8–11 is read. If the LAP key is input when data has been already held, it renews the content of the capture buffer. When SWD8–11 is read after renewing, the capture renewal flag is set to "1". In this case, the hold status is not released by reading SWD8–11, and it continues. Normally the LAP data should be read after the interrupt is generated. After that, be sure to check the capture renewal flag. When the capture renewal flag is set, renewed data is held in the capture buffer. So it is necessary to read from SWD0–3 again.

The stopwatch timer sets the 1 Hz interrupt factor flag ISW1 to "1" when requiring a carry-up to 1-sec digit by an SWD8–11 overflow. If the capture buffer shifts into hold status (when SWD0–3 is read or when LAP is input) while the 1 Hz interrupt factor flag ISW1 is set to "1", the lap data carry-up request flag LCURF is set to "1" to indicate that a carry-up to 1-sec digit is required for the processing of LAP input. In normal software processing, LAP processing may take precedence over 1-sec or higher digits processing by a 1 Hz interrupt, therefore carry-up processing using this flag should be used for time display in the LAP processing to prevent the 1-sec digit data decreasing by 1 second. This flag is renewed when the capture buffer shifts into hold status.

Figure 4.10.5.2 shows the operating timing for the direct LAP input, and Figure 4.10.5.3 shows the timings for data holding and reading during a direct LAP input and reading.

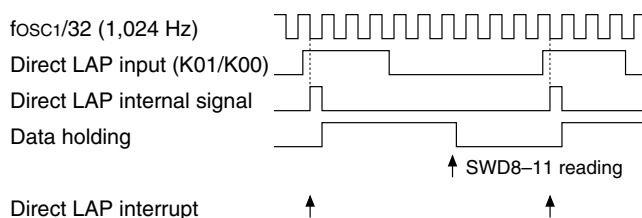

Fig. 4.10.5.2 Operating timing for direct LAP input

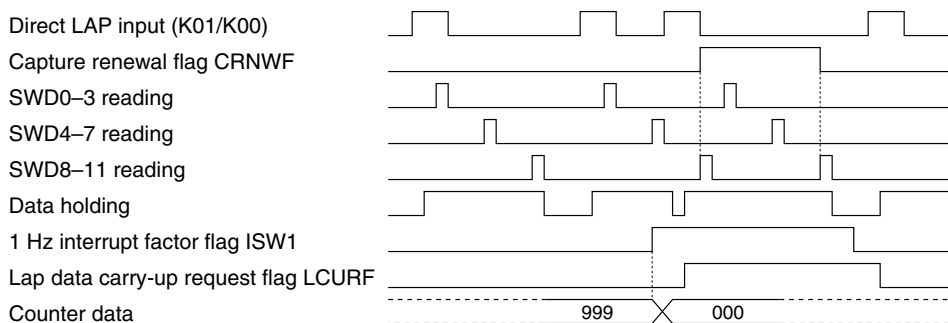

Fig. 4.10.5.3 Timing for data holding and reading during direct LAP input

Key mask

In stopwatch applications, some functions may be controlled by a combination of keys including direct RUN or direct LAP. For instance, the RUN key can be used for other functions, such as reset and setting a watch, by pressing the RUN key with another key. In this case, the direct RUN function or direct LAP function must be invalid so that it does not function. For this purpose, the key mask function is set so that it judges concurrence of input keys and invalidates RUN and LAP functions. A combination of the key inputs for this judgment can be selected using the DKM0–DKM2 registers.

Table 4.10.5.2 Key mask selection

DKM2	DKM1	DKM0	Mask key combination
0	0	0	None (at initial reset)
0	0	1	K02
0	1	0	K02, K03
0	1	1	K02, K03, K10
1	0	0	K10
1	0	1	K10, K11
1	1	0	K10, K11, K12
1	1	1	K10, K11, K12, K13

RUN or LAP inputs become invalid in the following status.

1. The RUN or LAP key is pressed when one or more keys that are included in the selected combination (here in after referred to as mask) are held down.
2. The RUN or LAP key has been pressed when the mask is released.

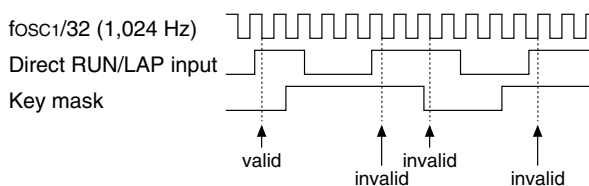

Fig. 4.10.5.4 Operation of key mask

RUN or LAP inputs become valid in the following status.

1. Either the RUN or LAP key is pressed independently if no other key is been held down.
2. Both the RUN and LAP keys are pressed at the same time if no other key is held down. (RUN and LAP functions are effective.)
3. The RUN or LAP key is pressed if either is held down. (RUN and LAP functions are effective.)
4. Either the RUN or LAP key and the mask key are pressed at the same time if no other key is held down.
5. Both the RUN and LAP keys and the mask key are pressed at the same time if no other key is held down. (RUN and LAP functions are effective.)

* Simultaneous key input is referred to as two or more key inputs are sampled at the same falling edge of 1,024 Hz clock.

4.10.6 Interrupt function

10 Hz and 1 Hz interrupts

The 10 Hz and 1 Hz interrupts can be generated through the overflow of stopwatch timers SWD4–7 and SWD8–11 respectively. Also, software can set whether to separately mask the frequencies described earlier.

Figure 4.10.6.1 is the timing chart for the counters.

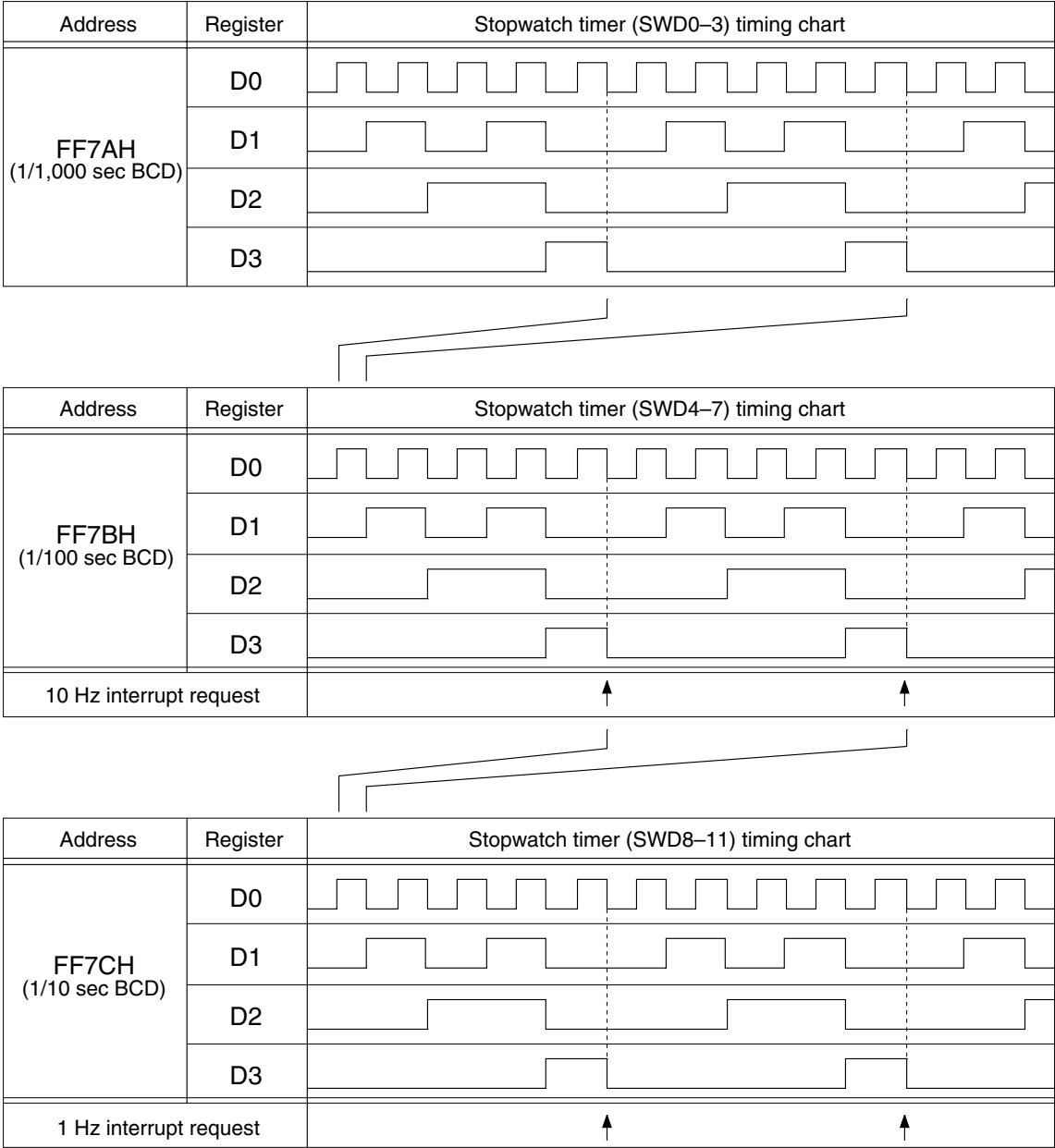

Fig. 4.10.6.1 Timing chart for counters

As shown in Figure 4.10.6.1, the interrupts are generated by the overflow of their respective counters ("9" changing to "0"). Also, at this time the corresponding interrupt factor flag (ISW10, ISW1) is set to "1". The respective interrupts can be masked separately through the interrupt mask registers (EISW10, EISW1). However, regardless of the setting of the interrupt mask registers, the interrupt factor flags are set to "1" by the overflow of their corresponding counters.

Direct RUN and direct LAP interrupts

When the direct input function is selected, the direct RUN and direct LAP interrupts can be generated. The respective interrupts occur at the rising edge of the internal signal for direct RUN and direct LAP after sampling the direct input signal in the falling edge of 1,024 Hz signal. Also, at this time the corresponding interrupt factor flag (IRUN, ILAP) is set to "1".

The respective interrupts can be masked separately through the interrupt mask registers (EIRUN, EILAP). However, regardless of the setting of the interrupt mask registers, the interrupt factor flags are set to "1" by the inputs of the RUN and LAP.

The direct RUN and LAP functions use the K00 and K01 ports. Therefore, the direct input interrupt and the K00–K03 inputs interrupt may generate at the same time depending on the interrupt condition setting for the input port K00–K03. Consequently, when using the direct input interrupt, set the interrupt selection registers SIK00 and SIK01 to "0" so that the input interrupt does not generate by K00 and K01 inputs.

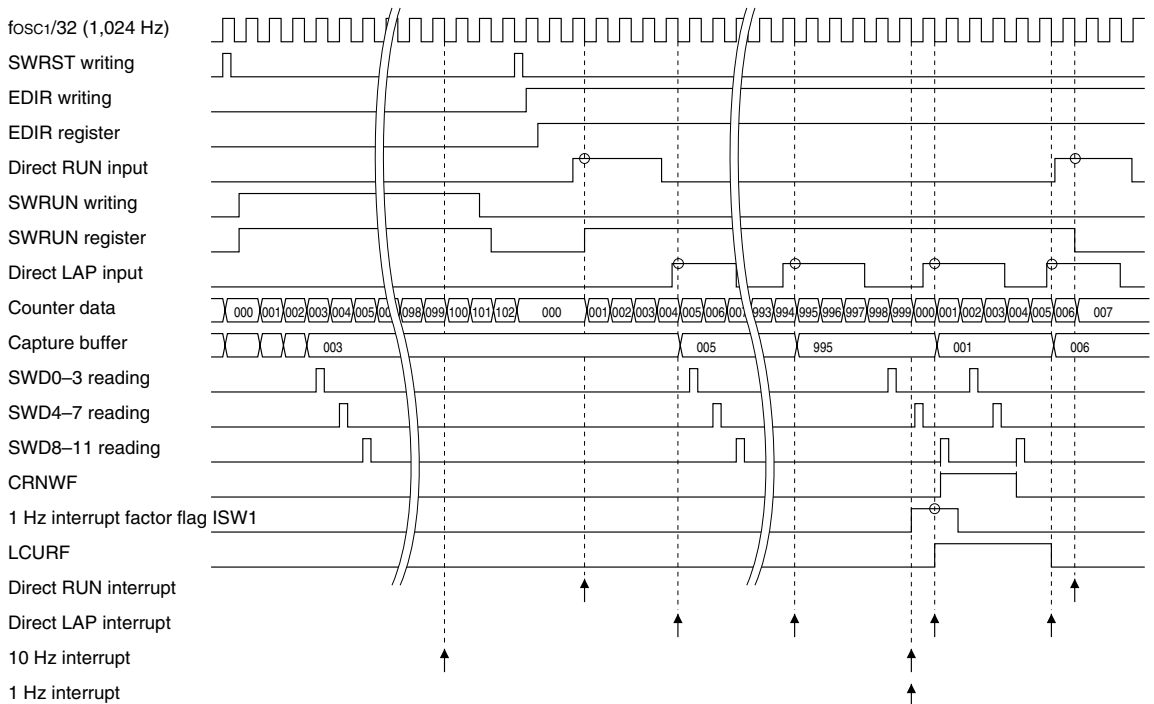

Fig. 4.10.6.2 Timing chart for stopwatch timer

4.10.7 I/O memory of stopwatch timer

Table 4.10.7.1 shows the I/O addresses and the control bits for the stopwatch timer.

Table 4.10.7.1 Control bits of stopwatch timer

Address	Register				Name	Init *1	1	0	Comment
	D3	D2	D1	D0					
FF06H	FOUTE	SWDIR	FOFQ1	FOFQ0	FOUTE	0	Enable	Disable	FOUT output enable
					SWDIR	0			Stopwatch direct input switch
	R/W				FOFQ1	0			0: K00=Run/Stop, K01=Lap 1: K00=Lap, K01=Run/Stop
					FOFQ0	0			FOUT frequency selection [FOFQ1, 0] 0 1 2 3
FF78H	EDIR	DKM2	DKM1	DKM0	EDIR	0	Enable	Disable	Direct input enable
					DKM2	0			Key mask [DKM2, 1, 0] 0 1 2 3
	R/W				DKM1	0			Key mask selection [DKM2, 1, 0] None K02 K02-03 K02-03,10
					DKM0	0			Key mask K10 K10-11 K10-12 K10-13
FF79H	LCURF	CRNWF	SWRUN	SWRST	LCURF	0	Request	No	Lap data carry-up request flag
					CRNWF	0	Renewal	No	Capture renewal flag
	R		R/W	W	SWRUN	0	Run	Stop	Stopwatch timer Run/Stop
					SWRST*3	Reset	Reset	Invalid	Stopwatch timer reset (writing)
FF7AH	SWD3	SWD2	SWD1	SWD0	SWD3	0			Stopwatch timer data BCD (1/1000 sec)
					SWD2	0			
	R				SWD1	0			
					SWD0	0			
FF7BH	SWD7	SWD6	SWD5	SWD4	SWD7	0			Stopwatch timer data BCD (1/100 sec)
					SWD6	0			
	R				SWD5	0			
					SWD4	0			
FF7CH	SWD11	SWD10	SWD9	SWD8	SWD11	0			Stopwatch timer data BCD (1/10 sec)
					SWD10	0			
	R				SWD9	0			
					SWD8	0			
FFE6H	EIRUN	EILAP	EISW1	EISW10	EIRUN	0	Enable	Mask	Interrupt mask register (Stopwatch direct RUN)
					EILAP	0	Enable	Mask	Interrupt mask register (Stopwatch direct LAP)
	R/W				EISW1	0	Enable	Mask	Interrupt mask register (Stopwatch timer 1 Hz)
					EISW10	0	Enable	Mask	Interrupt mask register (Stopwatch timer 10 Hz)
FFF6H	IRUN	ILAP	ISW1	ISW10	IRUN	0	(R)	(R)	Interrupt factor flag (Stopwatch direct RUN)
					ILAP	0	Yes	No	Interrupt factor flag (Stopwatch direct LAP)
	R/W				ISW1	0	(W)	(W)	Interrupt factor flag (Stopwatch timer 1 Hz)
					ISW10	0	Reset	Invalid	Interrupt factor flag (Stopwatch timer 10 Hz)

*1 Initial value at initial reset

*2 Not set in the circuit

*3 Constantly "0" when being read

SWD0–SWD3: Stopwatch timer data 1/1,000 sec (FF7AH)

Data (BCD) of the 1/1,000 sec column of the capture buffer can be read out.

The hold function of the capture buffer works by reading this data.

These 4 bits are read-only, and cannot be used for writing operations.

At initial reset, the timer data is set to "0".

SWD4–SWD7: Stopwatch timer data 1/100 sec (FF7BH)

Data (BCD) of the 1/100 sec column of the capture buffer can be read out. These 4 bits are read-only, and cannot be used for writing operations.

At initial reset, the timer data is set to "0".

SWD8–SWD11: Stopwatch timer data 1/10 sec (FF7CH)

Data (BCD) of the 1/10 sec column of the capture buffer can be read out. These 4 bits are read-only, and cannot be used for writing operations.

At initial reset, the timer data is set to "0".

Note: Be sure to data reading in the order of SWD0–3 → SWD4–7 → SWD8–11.

EDIR: Direct input function enable register (FF78H•D3)

Enables the direct input (RUN/LAP) function.

When "1" is written: Enabled

When "0" is written: Disabled

Reading: Valid

The direct input function is enabled by writing "1" to EDIR, and then RUN/STOP and LAP control can be done by external key input. When "0" is written, the direct input function is disabled, and the stopwatch timer is controlled by the software only.

Further the function switching is actually done by synchronizing with the falling edge of $f_{OSC1}/32$ (1,024 Hz) after the data is written to this register (after 977 μ sec maximum).

At initial reset, this register is set to "0".

SWDIR: Direct input switch register (FF06H•D2)

Switches the direct-input key assignment for the K00 and K01 ports.

When "1" is written: K00 = LAP, K01 = RUN/STOP

When "0" is written: K00 = RUN/STOP, K01 = LAP

Reading: Valid

The direct-input key assignment is selected using this register. The K00 and K01 port statuses are input to the stopwatch timer as the RUN/STOP and LAP inputs according to this selection.

At initial reset, this register is set to "0".

DKM0–DKM2: Direct key mask selection register (FF78H•D0–D2)

Selects a combination of the key inputs for concurrence judgment with RUN and LAP inputs when the direct input function is set.

Table 4.10.7.2 Key mask selection

DKM2	DKM1	DKM0	Mask key combination
0	0	0	None (at initial reset)
0	0	1	K02
0	1	0	K02, K03
0	1	1	K02, K03, K10
1	0	0	K10
1	0	1	K10, K11
1	1	0	K10, K11, K12
1	1	1	K10, K11, K12, K13

When the concurrence is detected, RUN and LAP inputs cannot be accepted until the concurrence is released.

At initial reset, this register is set to "0".

SWRST: Stopwatch timer reset (FF79H•D0)

This bit resets the stopwatch timer.

When "1" is written: Stopwatch timer reset

When "0" is written: No operation

Reading: Always "0"

The stopwatch timer is reset when "1" is written to SWRST. When the stopwatch timer is reset in the RUN status, operation restarts immediately. Also, in the STOP status the reset data is maintained.

Since this reset does not affect the capture buffer, the capture buffer data in hold status is not cleared and is maintained.

This bit is write-only, and is always "0" at reading.

SWRUN: Stopwatch timer RUN/STOP (FF79H•D1)

This register controls the RUN/STOP of the stopwatch timer, and the operating status can be monitored by reading this register.

• When writing data

When "1" is written: RUN

When "0" is written: STOP

The stopwatch timer enters the RUN status when "1" is written to SWRUN, and the STOP status when "0" is written. In the STOP status, the timer data is maintained until the next RUN status or resets timer. Also, when the STOP status changes to the RUN status, the data that was maintained can be used for resuming the count. RUN/STOP control with this register is valid only when the direct input function is set to disable. When the direct input function is set, it becomes invalid.

• When reading data

When "1" is read: RUN

When "0" is read: STOP

Reading is always valid regardless of the direct input function setting. "1" is read when the stopwatch timer is in the RUN status, and "0" is read in the STOP status.

At initial reset, this register is set to "0".

LCURF: Lap data carry-up request flag (FF79H•D3)

This flag indicates a carry that has been generated to 1 sec-digit when the data is held. Note that this flag is invalid when the direct input function is disabled.

When "1" is read: Carry is required

When "0" is read: Carry is not required

Writing: Invalid

If the capture buffer shifts into hold status while the 1 Hz interrupt factor ISW1 is set to "1", LCURF is set to "1" to indicate that a carry-up to 1-sec digit is required. When performing a processing such as a LAP input preceding with 1 Hz interrupt processing, read this flag before processing and check whether carry-up is needed or not.

This flag is renewed (set/reset) every time the capture buffer shifts into hold status.

At initial reset, this flag is set to "0".

CRNWF: Capture renewal flag (FF79H•D2)

This flag indicates that the content of the capture buffer has been renewed.

When "1" is read: Renewed

When "0" is read: Not renewed

Writing: Invalid

The content of the capture buffer is renewed if the LAP key is input when the data held into the capture buffer has not yet been read. Reading SWD8–11 in that status sets this flag to "1", and the hold status is maintained. Consequently, when data that is held by a LAP input is read, read this flag after reading the SWD8–11 and check whether the data has been renewed or not.

This flag is renewed when SWD8–11 is read.

At initial reset, this flag is set to "0".

EIRUN, EILAP, EISW1, EISW10: Interrupt mask registers (FFE6H)

These registers are used to select whether to mask the stopwatch timer interrupt.

When "1" is written: Enabled

When "0" is written: Masked

Reading: Valid

The interrupt mask registers EIRUN, EILAP, EISW1 and EISW10 are used to separately select whether to mask the direct RUN, direct LAP, 1 Hz and 10 Hz interrupts.

At initial reset, these registers are set to "0".

IRUN, ILAP, ISW1, ISW10: Interrupt factor flags (FFF6H)

These flags indicate the status of the stopwatch timer interrupt.

When "1" is read: Interrupt has occurred

When "0" is read: Interrupt has not occurred

When "1" is written: Flag is reset

When "0" is written: Invalid

The interrupt factor flags IRUN, ILAP, ISW1 and ISW10 correspond to the direct RUN, direct LAP, 1 Hz and 10 Hz interrupts respectively. The software can judge from these flags whether there is a stopwatch timer interrupt. However, even if the interrupt is masked, the flags are set to "1" when the timing condition is established.

These flags are reset to "0" by writing "1" to them.

After an interrupt occurs, the same interrupt will occur again if the interrupt enabled state (I flag = "1") is set or the RETI instruction is executed unless the interrupt factor flag is reset. Therefore, be sure to reset (write "1" to) the interrupt factor flag in the interrupt service routine before shifting to the interrupt enabled state.

At initial reset, these flags are set to "0".

4.10.8 Programming notes

- (1) The interrupt factor flag should be reset after resetting the stopwatch timer.
- (2) Be sure to data reading in the order of SWD0–3 → SWD4–7 → SWD8–11.
- (3) When data that is held by a LAP input is read, read the capture buffer renewal flag CRNWF after reading the SWD8–11 and check whether the data has been renewed or not.
- (4) When performing a processing such as a LAP input preceding with 1 Hz interrupt processing, read the LAP data carry-up request flag LCURF before processing and check whether carry-up is needed or not.
- (5) After an interrupt occurs, the same interrupt will occur again if the interrupt enabled state (I flag = "1") is set or the RETI instruction is executed unless the interrupt factor flag is reset. Therefore, be sure to reset (write "1" to) the interrupt factor flag in the interrupt service routine before shifting to the interrupt enabled state.

4.11 Programmable Timer

4.11.1 Configuration of programmable timer

The S1C63654 has two 8-bit programmable timer systems (timer 0 and timer 1) built-in.

The timers are composed of 8-bit presetable down counters and they can be used as 8 bits \times 2 channels or 16 bits \times 1 channel of programmable timers. Timer 0 also has an event counter function using the K13 input port terminal.

Figure 4.11.1.1 shows the configuration of the programmable timer.

Each timer has an 8-bit down counter and an 8-bit reload data register. The down counter counts the input clock. When the down counter underflows, the timer outputs the underflow and interrupt signals and resets the counter to its initial value. The reload data register is used to store that initial value. The underflow signal of timer 1 is used as the source clock of the serial interface, this makes it possible to program a flexible transfer rate.

Each timer has an 8-bit compare data register in addition to the above registers. This register is used to store data to be compared with the contents of the down counter. When the timer is set in the PWM mode, the timer outputs the compare match signal if the contents between the down counter and the compare data register are matched, and an interrupt occurs at the same time. Also the compare match signal is used with the underflow signal to generate a PWM waveform.

The signal generated by the programmable timer can be output from the R02 output port terminal.

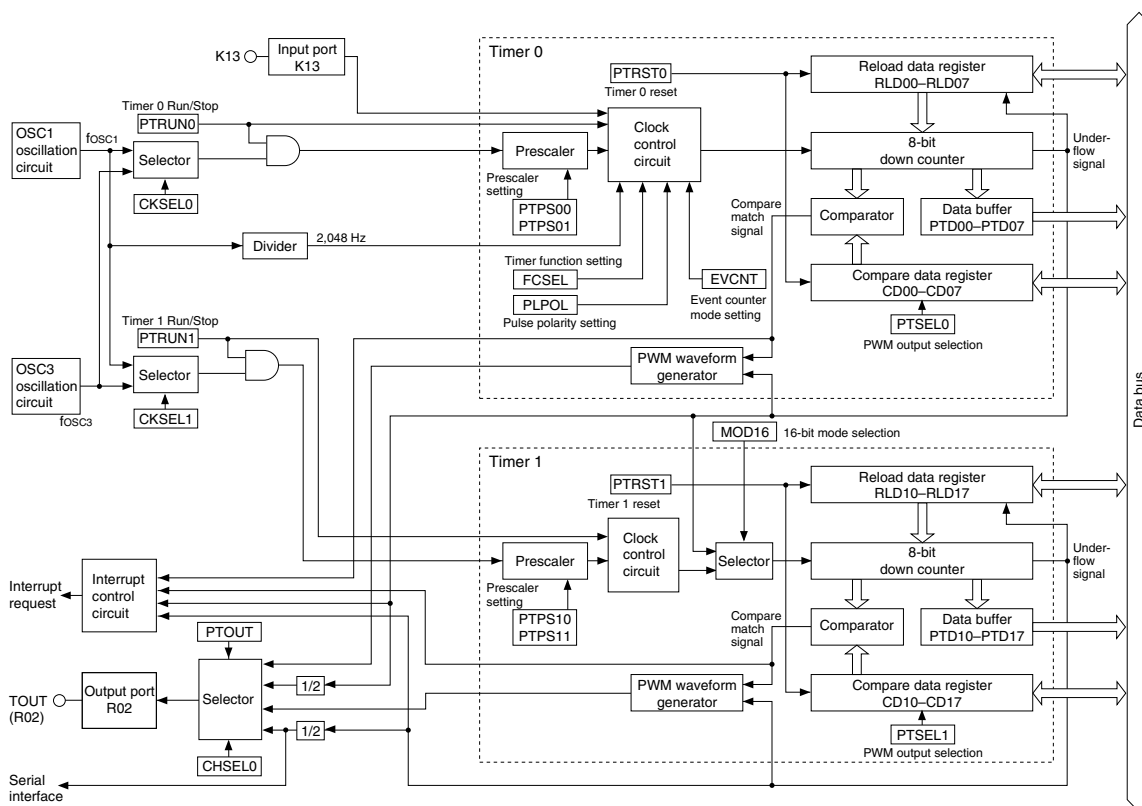

Fig. 4.11.1.1 Configuration of programmable timer

4.11.2 Basic count operation

This section explains the basic count operation when each timer is used as an individual 8-bit timer.

Each timer has an 8-bit down counter and an 8-bit reload data register.

The reload data register RLDx0–RLDx7 (x = timer number) is used to set the initial value to the down counter.

By writing "1" to the timer reset bit PTRSTx, the down counter loads the initial value set in the reload register. Therefore, down-counting is executed from the stored initial value by the input clock.

The PTRUNx register is provided to control the RUN/STOP for each timer. By writing "1" to this register after presetting the reload data to the down counter, the down counter starts counting down. Writing "0" stops the input count clock and the down counter stops counting. This control (RUN/STOP) does not affect the counter data. The counter maintains its data while stopped, and can restart counting continuing from that data.

The counter data can be read via the data buffer PTDx0–PTDx7 in optional timing. However, the counter has the data hold function the same as the clock timer, that holds the high-order data (PTDx4–PTDx7) when the low-order data (PTDx0–PTDx3) is read in order to prevent the borrowing operation between low- and high-order reading, therefore be sure to read the low-order data first.

The counter reloads the initial value set in the reload data register when an underflow occurs through the count down. It continues counting down from the initial value after reloading.

In addition to reloading the counter, this underflow signal controls the interrupt generation, pulse (TOUT signal) output and clock supplying to the serial interface.

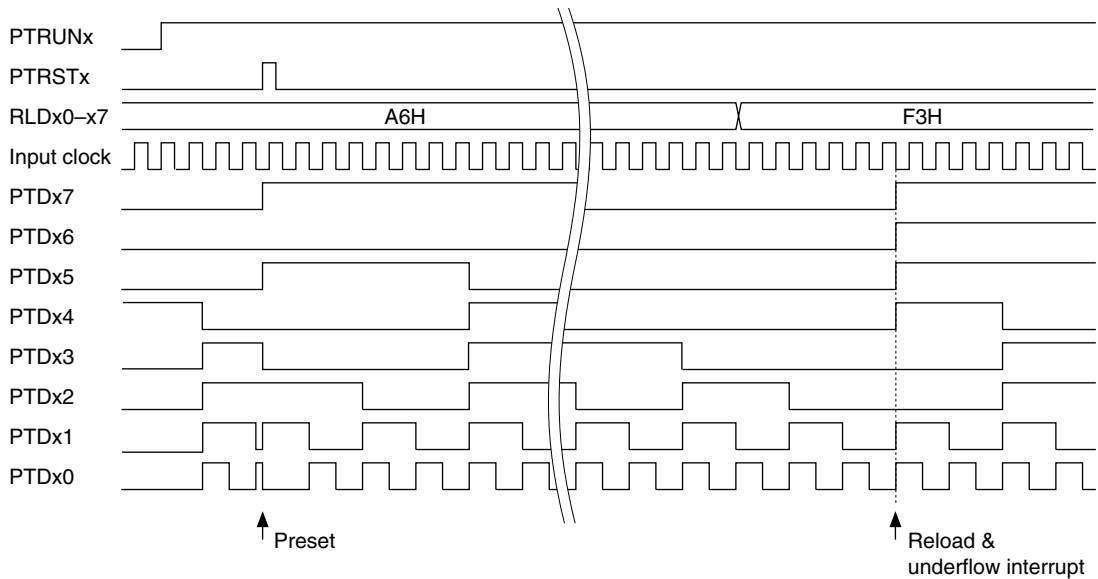

Fig. 4.11.2.1 Basic operation timing of down counter

4.11.3 Setting the input clock

A prescaler is provided for each timer. The prescaler generates the input clock for the timer by dividing the source clock supplied from the OSC1 or OSC3 oscillation circuit.

The source clock (OSC1 or OSC3) and the division ratio of the prescaler can be selected with software for each timer individually.

The input clock is set in the following sequence.

Selection of source clock

Select the source clock input to each prescaler from either OSC1 or OSC3. This selection is done using the source clock selection register CKSELx; when "0" is written to the register, OSC1 is selected and when "1" is written, OSC3 is selected.

When the OSC3 oscillation clock is selected for the clock source, it is necessary to turn the OSC3 oscillation on, prior to using the programmable timer. However the OSC3 oscillation circuit requires a time at least 5 msec from turning the circuit on until the oscillation stabilizes. Therefore, allow an adequate interval from turning the OSC3 oscillation circuit on to starting the programmable timer. Refer to Section 4.4, "Oscillation Circuit", for the control and notes of the OSC3 oscillation circuit. At initial reset, the OSC3 oscillation circuit is set in off state.

Selection of prescaler division ratio

Select the division ratio for each prescaler from among 4 types. This selection is done using the prescaler division ratio selection register PTPSx0/PTPSx1. Table 4.11.3.1 shows the correspondence between the setting value and the division ratio.

Table 4.11.3.1 Selection of prescaler division ratio

PTPSx1	PTPSx0	Prescaler division ratio
1	1	Source clock / 256
1	0	Source clock / 32
0	1	Source clock / 4
0	0	Source clock / 1

By writing "1" to the PTRUNx register, the prescaler inputs the source clock and outputs the clock divided by the selected division ratio. The counter starts counting down by inputting the clock.

4.11.4 Event counter mode (timer 0)

Timer 0 has an event counter function that counts an external clock input to the input port K13. This function is selected by writing "1" to timer 0 counter mode selection register EVCNT. At initial reset, EVCNT is set to "0" and timer 0 is configured as a normal timer that counts the internal clock.

In the event counter mode, the clock is supplied to timer 0 from outside the IC, therefore, the settings of the timer 0 prescaler division ratio selection register PTPS00–PTPS01 and the settings of the timer 0 source clock selection register CKSEL0 become invalid.

Count down timing can be selected from either the falling or rising edge of the input clock using the timer 0 pulse polarity selection register PLPOL. When "0" is written to the PLPOL register, the falling edge is selected, and when "1" is written, the rising edge is selected. The count down timing is shown in Figure 4.11.4.1.

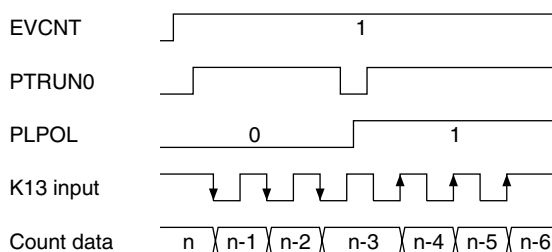

Fig. 4.11.4.1 Timing chart in event counter mode

The event counter mode also allows use of a noise reject function to eliminate noise such as chattering on the external clock (K13 input signal). This function is selected by writing "1" to the timer 0 function selection register FCSEL.

When "with noise rejector" is selected, an input pulse width for both low and high levels must be 0.98 msec* or more to count reliably. The noise rejector allows the counter to input the clock at the second falling edge of the internal 2,048 Hz* signal after changing the input level of the K13 input port terminal. Consequently, the pulse width of noise that can reliably be rejected is 0.48 msec* or less.

(*: fosc1 = 32.768 kHz)

Figure 4.11.4.2 shows the count down timing with noise rejector.

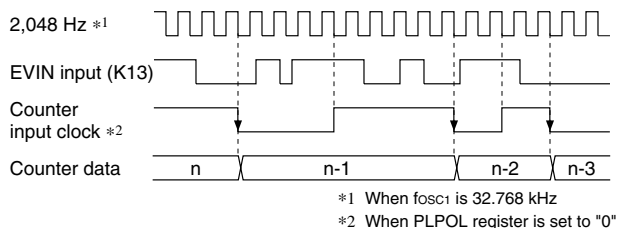

Fig. 4.11.4.2 Count down timing with noise rejector

The operation of the event counter mode is the same as the normal timer except it uses the K13 input as the clock. Refer to Section 4.11.2, "Basic count operation" for basic operation and control.

4.11.5 PWM mode (timer 0, timer 1)

Timer 0 and timer 1 can generate a PWM waveform. When using this function, write "1" to the PTSEL0 register (for timer 0) or PTSEL1 register (for timer 1) to set the timer in the PWM mode.

The compare data register CDx0–CDx7 (x represents a timer number) is provided for timers 0 and 1 to control the PWM waveform. When the timer is set in the PWM mode, the timer compares data between the down counter and the compare data register and outputs the compare match signal if their contents are matched. At the same time a compare match interrupt occurs. Furthermore, the timer output signal rises with the underflow signal and falls with the compare match signal. As shown in Figure 4.11.5.1, the cycle and duty ratio of the output signal can be controlled using the reload data register and the compare data register, respectively, to generate a PWM signal. Note, however, the following condition must be met: RLD (reload data) > CD (compare data) and CD ≠ 0. If $RLD \leq CD$, the output signal is fixed at "1" after the first underflow occurs and does not fall to "0".

The generated PWM signal can be output from the R02 output port terminal (see Section 4.11.8).

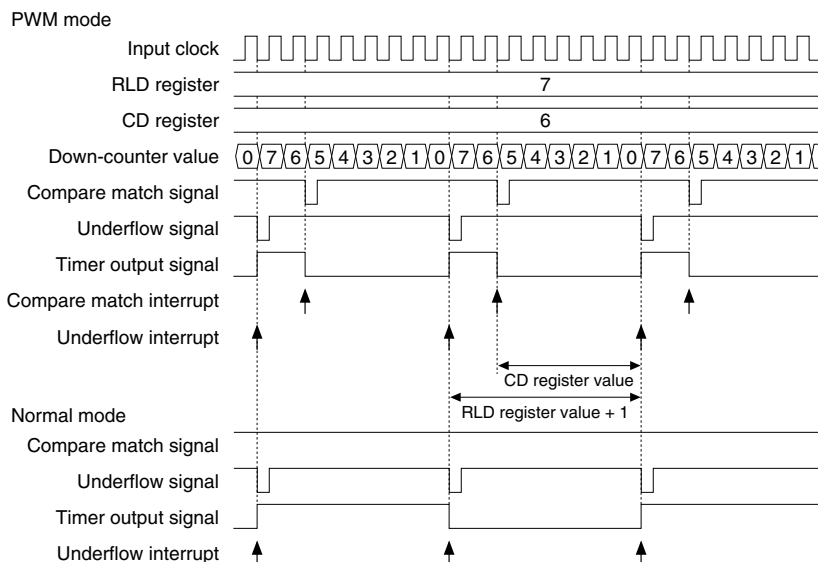

Fig. 4.11.5.1 Generating PWM waveform

4.11.6 16-bit timer (timer 0 + timer 1)

Timers 0 and 1 can be used as a 16-bit timer.

To use the 16-bit timer, write "1" to the timer 0 16-bit mode selection register MOD16.

The 16-bit timer is configured with timer 0 for low-order byte and timer 1 for high-order byte as shown in Figure 4.11.6.1.

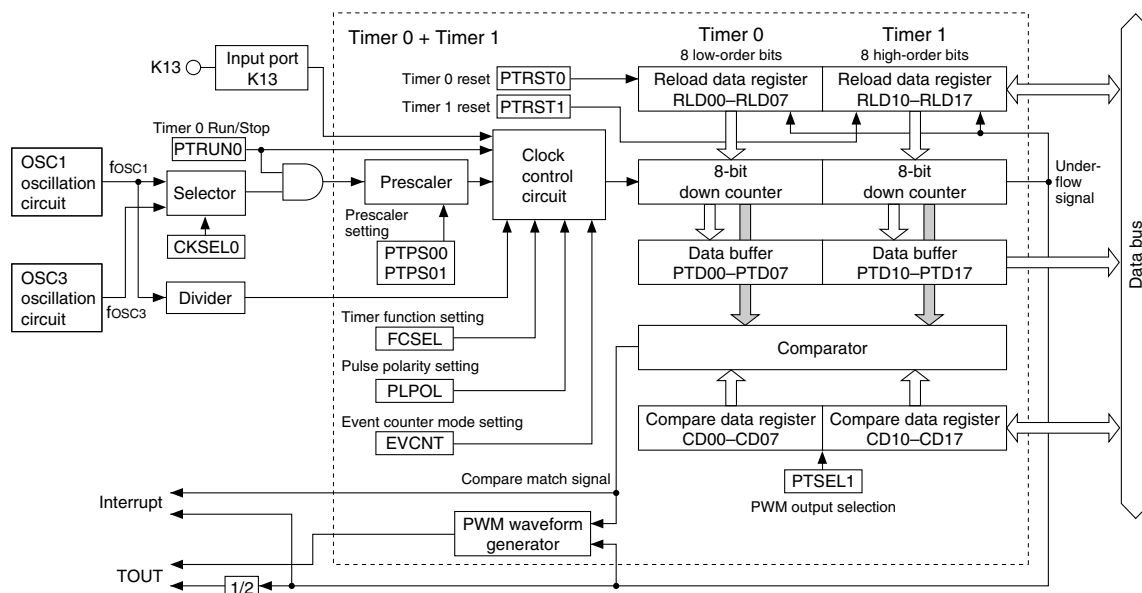

Fig. 4.11.6.1 Configuration of 16-bit timer

The registers for timer 0 are used to control the timer. The event counter and PWM output functions can also be used.

Timer 1 operates with the timer 0 underflow signal as the count clock, so the clock and RUN/STOP control registers for timer 1 become invalid. However, reload data (PTRSTx) must be preset to timers 0 and 1 separately.

The counter data in 16-bit mode must be read in the order below.

PTD00-PTD03 → PTD04-PTD07 → PTD10-PTD13 → PTD14-PTD17

4.11.7 Interrupt function

The programmable timer can generate an interrupt due to an underflow of each timer or a compare match of timers 0 and 1. See Figures 4.11.2.1 and 4.11.5.1 for the interrupt timing.

Note: The compare match interrupt can be generated only when timer 0 or 1 is set in PWM mode.

An underflow/compare match of timer x sets the corresponding interrupt factor flag IPTx/ICTCx to "1", and generates an interrupt. The interrupt can also be masked by setting the corresponding interrupt mask register EIPTx/ECTCx. However, the interrupt factor flag is set to "1" by an underflow/compare match of the corresponding timer regardless of the interrupt mask register setting.

When timers 0 and 1 are used as a 16-bit timer, an interrupt is generated by an underflow of timer 1. In this case, IPT0 is not set to "1" by a timer 0 underflow. The compare match interrupt uses ICTC1 of timer 1.

4.11.8 Control of TOUT output

The programmable timer can generate a TOUT signal from the timer underflow and compare match signals. The TOUT signal is generated by dividing the underflow signal by 2 in the normal mode. In the PWM mode, the PWM signal generated by timer 0/1 is output as the TOUT signal. It is possible to select which timer output is to be used by the TOUT output channel selection register CHSEL0.

Table 4.11.8.1 Selecting a timer for TOUT output

CHSEL0	TOUT output timer
1	Timer 1
0	Timer 0

Select timer 1 when generating the TOUT signal from the 16-bit timer output.

The TOUT signal can be output from the R02 output port terminal.

Figure 4.11.8.1 shows the configuration of the output port R02.

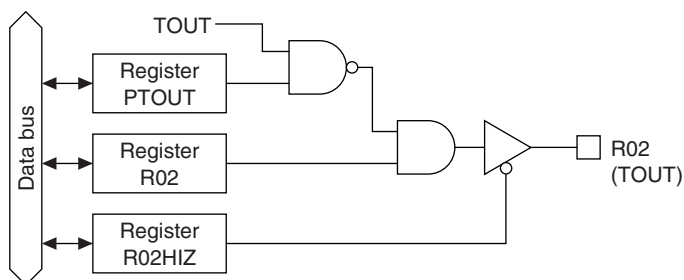

Fig. 4.11.8.1 Configuration of R02

The output of a TOUT signal is controlled by the PTOUT register. When "1" is written to the PTOUT register, the TOUT signal is output from the R02 output port terminal and when "0" is written, the terminal goes to a high (VDD) level. However, the data register R02 must always be "1" and the high impedance control register R02HIZ must always be "0" (data output state).

Since the TOUT signal is generated asynchronously from the PTOUT register, a hazard within 1/2 cycle is generated when the signal is turned on and off by setting the register.

Figure 4.11.8.2 shows the output waveform of the TOUT signal.

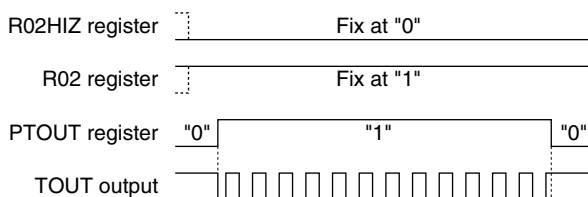

Fig. 4.11.8.2 Output waveform of the TOUT signal

4.11.9 Transfer rate setting for serial interface

The signal that is made from underflows of timer 1 by dividing them in 1/2, can be used as the clock source for the serial interface.

The programmable timer outputs the clock to the serial interface by setting timer 1 into RUN state (PTRUN1 = "1"). It is not necessary to control with the PTOUT register.

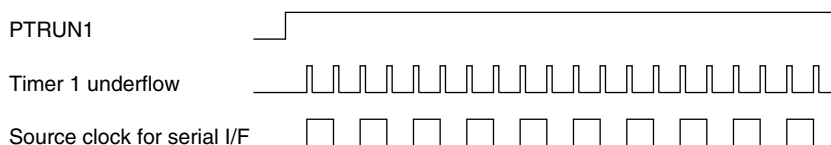

Fig. 4.11.9.1 Synchronous clock of serial interface

A setting value for the RLD1x register according to a transfer rate is calculated by the following expression:

$$\text{RLD1x} = \text{fosc} / (2 * \text{bps} * \text{division ratio of the prescaler}) - 1$$

fosc: Oscillation frequency (OSC1/OSC3)

bps: Transfer rate

(00H can be set to RLD1x)

Be aware that the maximum clock frequency for the serial interface is limited to 1 MHz when OSC3 is used as the clock source.

4.11.10 I/O memory of programmable timer

Table 4.11.10.1 shows the I/O addresses and the control bits for the programmable timer.

Table 4.11.10.1(a) Control bits of programmable timer

Address	Register				Name	Init *1	1	0	Comment
	D3	D2	D1	D0					
FFC0H	MOD16	EVCNT	FCSEL	PLPOL	MOD16	0	16 bits	8 bits	16-bit mode selection
					EVCNT	0	Event ct.	Timer	Timer 0 counter mode selection
	R/W				FCSEL	0	With NR	No NR	Timer 0 function selection (for event counter mode)
					PLPOL	0	↑	↓	Timer 0 pulse polarity selection (for event counter mode)
FFC1H	0	0	CHSEL0	PTOUT	0 *3	– *2			Unused
					0 *3	– *2			Unused
	R		R/W		CHSEL0	0	Timer 1	Timer 0	TOUT output selection
					PTOUT	0	On	Off	TOUT output control
FFC2H	0	0	CKSEL1	CKSEL0	0 *3	– *2			Unused
					0 *3	– *2			Unused
	R		R/W		CKSEL1	0	OSC3	OSC1	Prescaler 1 source clock selection
					CKSEL0	0	OSC3	OSC1	Prescaler 0 source clock selection
FFC3H	PTPS01	PTPS00	PTRST0	PTRUN0	PTPS01	0			Prescaler 0 division ratio selection [PTPS01, 00] Division ratio
					PTPS00	0			
	R/W		W	R/W	PTRST0 *3	– *2	Reset	Invalid	Timer 0 reset (reload)
					PTRUN0	0	Run	Stop	Timer 0 Run/Stop
FFC4H	PTPS11	PTPS10	PTRST1	PTRUN1	PTPS11	0			Prescaler 1 division ratio selection [PTPS11, 10] Division ratio
					PTPS10	0			
	R/W		W	R/W	PTRST1 *3	– *2	Reset	Invalid	Timer 1 reset (reload)
					PTRUN1	0	Run	Stop	Timer 1 Run/Stop
FFC6H	RLD03	RLD02	RLD01	RLD00	RLD03	0			MSB
					RLD02	0			
	R/W				RLD01	0			Programmable timer 0 reload data (low-order 4 bits)
					RLD00	0			
FFC7H	RLD07	RLD06	RLD05	RLD04	RLD07	0			MSB
					RLD06	0			
	R/W				RLD05	0			Programmable timer 0 reload data (high-order 4 bits)
					RLD04	0			
FFC8H	RLD13	RLD12	RLD11	RLD10	RLD13	0			MSB
					RLD12	0			
	R/W				RLD11	0			Programmable timer 1 reload data (low-order 4 bits)
					RLD10	0			
FFC9H	RLD17	RLD16	RLD15	RLD14	RLD17	0			MSB
					RLD16	0			
	R/W				RLD15	0			Programmable timer 1 reload data (high-order 4 bits)
					RLD14	0			
FFCCH	PTD03	PTD02	PTD01	PTD00	PTD03	0			MSB
					PTD02	0			
	R				PTD01	0			Programmable timer 0 data (low-order 4 bits)
					PTD00	0			
FFCDH	PTD07	PTD06	PTD05	PTD04	PTD07	0			MSB
					PTD06	0			
	R				PTD05	0			Programmable timer 0 data (high-order 4 bits)
					PTD04	0			
FFCEH	PTD13	PTD12	PTD11	PTD10	PTD13	0			MSB
					PTD12	0			
	R				PTD11	0			Programmable timer 1 data (low-order 4 bits)
					PTD10	0			
FFCFH	PTD17	PTD16	PTD15	PTD14	PTD17	0			MSB
					PTD16	0			
	R				PTD15	0			Programmable timer 1 data (high-order 4 bits)
					PTD14	0			
FFD2H	CD03	CD02	CD01	CD00	CD03	0			MSB
					CD02	0			
	R/W				CD01	0			Programmable timer 0 compare data (low-order 4 bits)
					CD00	0			

*1 Initial value at initial reset

*3 Constantly "0" when being read

*2 Not set in the circuit

Table 4.11.10.1(b) Control bits of programmable timer

Address	Register								Comment
	D3	D2	D1	D0	Name	Init *1	1	0	
FFD3H	CD07	CD06	CD05	CD04	CD07	0			MSB Programmable timer 0 compare data (high-order 4 bits) LSB
					CD06	0			
	R/W				CD05	0			
					CD04	0			
FFD4H	CD13	CD12	CD11	CD10	CD13	0			MSB Programmable timer 1 compare data (low-order 4 bits) LSB
					CD12	0			
	R/W				CD11	0			
					CD10	0			
FFD5H	CD17	CD16	CD15	CD14	CD17	0			MSB Programmable timer 1 compare data (high-order 4 bits) LSB
					CD16	0			
	R/W				CD15	0			
					CD14	0			
FFD8H	0	0	PTSEL1	PTSEL0	0 *3	– *2			Unused Unused Programmable timer 1 PWM output selection Programmable timer 0 PWM output selection
					0 *3	– *2			
	R		R/W		PTSEL1	0	PWM	Normal	
					PTSEL0	0	PWM	Normal	
FFE0H	0	0	ECTC1	ECTC0	0 *3	– *2			Unused Unused Interrupt mask register (Programmable timer 1 compare match) Interrupt mask register (Programmable timer 0 compare match)
					0 *3	– *2			
	R		R/W		ECTC1	0	Enable	Mask	
					ECTC0	0	Enable	Mask	
FFE1H	0	0	EIPT1	EIPT0	0 *3	– *2			Unused Unused Interrupt mask register (Programmable timer 1 underflow) Interrupt mask register (Programmable timer 0 underflow)
					0 *3	– *2			
	R		R/W		EIPT1	0	Enable	Mask	
					EIPT0	0	Enable	Mask	
FFF0H	0	0	ICTC1	ICTC0	0 *3	– *2	(R)	(R)	Unused Unused Interrupt factor flag (Programmable timer 1 compare match) Interrupt factor flag (Programmable timer 0 compare match)
					0 *3	– *2	Yes	No	
	R		R/W		ICTC1	0	(W)	(W)	
					ICTC0	0	Reset	Invalid	
FFF1H	0	0	IPT1	IPT0	0 *3	– *2	(R)	(R)	Unused Unused Interrupt factor flag (Programmable timer 1 underflow) Interrupt factor flag (Programmable timer 0 underflow)
					0 *3	– *2	Yes	No	
	R		R/W		IPT1	0	(W)	(W)	
					IPT0	0	Reset	Invalid	

*1 Initial value at initial reset

*3 Constantly "0" when being read

*2 Not set in the circuit

CKSEL0: Prescaler 0 source clock selection register (FFC2H•D0)

CKSEL1: Prescaler 1 source clock selection register (FFC2H•D1)

Selects the source clock of the prescaler.

When "1" is written: OSC3 clock

When "0" is written: OSC1 clock

Reading: Valid

The source clock for the prescaler is selected from OSC1 or OSC3. When "0" is written to the CKSELx register, the OSC1 clock is selected as the input clock for the prescaler x (for timer x) and when "1" is written, the OSC3 clock is selected.

When the event counter mode is selected for timer 0, the setting of CKSEL0 becomes invalid.

When timers 0 and 1 are used as a 16-bit timer, the setting of CKSEL1 becomes invalid.

At initial reset, these registers are set to "0".

PTPS00, PTPS01: Timer 0 prescaler division ratio selection register (FFC3H•D2, D3)**PTPS10, PTPS11: Timer 1 prescaler division ratio selection register (FFC4H•D2, D3)**

Sets the division ratio of the prescaler as shown in Table 4.11.10.2.

Table 4.11.10.2 Selection of prescaler division ratio

PTPSx1	PTPSx0	Prescaler division ratio
1	1	Source clock / 256
1	0	Source clock / 32
0	1	Source clock / 4
0	0	Source clock / 1

When the event counter mode is selected to timer 0, the setting of PTPS00 and PTPS01 becomes invalid.

When timers 0 and 1 are used as a 16-bit timer, the setting of PTPS10 and PTPS11 becomes invalid.

At initial reset, these registers are set to "0".

MOD16: 16-bit mode selection register (FFC0H•D3)

Selects whether timers 0 and 1 are used as a 16-bit timer or 2 channels of 8-bit timer.

When "1" is written: 16-bit timer

When "0" is written: 8-bit timer

Reading: Valid

When "1" is written to MOD16, a 16-bit timer is configured with timer 0 for low-order byte and timer 1 for high-order byte. Use the timer 0 registers for control. When "0" is written to MOD16, timer 0 and timer 1 are used as independent 8-bit timers.

At initial reset, this register is set to "0".

EVCNT: Timer 0 counter mode selection register (FFC0H•D2)

Selects a counter mode for timer 0.

When "1" is written: Event counter mode

When "0" is written: Timer mode

Reading: Valid

The counter mode for timer 0 is selected from either the event counter mode or timer mode. When "1" is written to the EVCNT register, the event counter mode is selected and when "0" is written, the timer mode is selected.

At initial reset, this register is set to "0".

FCSEL: Timer 0 function selection register (FFC0H•D1)

Selects whether the noise rejector of the clock input circuit will be used or not in the event counter mode.

When "1" is written: With noise rejector

When "0" is written: Without noise rejector

Reading: Valid

When "1" is written to the FCSEL register, the noise rejector is used and counting is done by an external clock (K13) with 0.98 msec* or more pulse width. The noise rejector allows the counter to input the clock at the second falling edge of the internal 2,048 Hz* signal after changing the input level of the K13 input port terminal. Consequently, the pulse width of noise that can reliably be rejected is 0.48 msec* or less.
(*: fOSC1 = 32.768 kHz)

When "0" is written to the FCSEL register, the noise rejector is not used and the counting is done directly by an external clock input to the K13 input port terminal.

Setting of this register is effective only when timer 0 is used in the event counter mode.

At initial reset, this register is set to "0".

PLPOL: Timer 0 pulse polarity selection register (FFC0H•D0)

Selects the count pulse polarity in the event counter mode.

When "1" is written: Rising edge
 When "0" is written: Falling edge
 Reading: Valid

The count timing in the event counter mode (timer 0) is selected from either the falling edge of the external clock input to the K13 input port terminal or the rising edge. When "0" is written to the PLPOL register, the falling edge is selected and when "1" is written, the rising edge is selected.

Setting of this register is effective only when timer 0 is used in the event counter mode.

At initial reset, this register is set to "0".

PTSEL0: Timer 0 PWM mode selection register (FFD8H•D0)**PTSEL1: Timer 1 PWM mode selection register (FFD8H•D1)**

Sets timer 0 or 1 for PWM output.

When "1" is written: PWM output
 When "0" is written: Normal output
 Reading: Valid

When "1" is written to the PTSELx, the compare data register becomes valid and PWM waveform is generated using the underflow and compare match signals. When "0" is written, the timer outputs the normal clock generated from the underflow signal. When timers 0 and 1 are used as a 16-bit timer, the setting of PTSEL1 becomes invalid.

At initial reset, these registers are set to "0".

RLD00–RLD07: Timer 0 reload data register (FFC6H, FFC7H)**RLD10–RLD17: Timer 1 reload data register (FFC8H, FFC9H)**

Sets the initial value for the counter.

The reload data written in this register is loaded to the respective counters. The counter counts down using the data as the initial value for counting.

Reload data is loaded to the counter when the counter is reset by writing "1" to the PTRSTx register, or when counter underflow occurs.

At initial reset, these registers are set to "00H".

PTD00–PTD07: Timer 0 counter data (FFCCH, FFCDH)**PTD10–PTD17: Timer 1 counter data (FFCEH, FF CFH)**

Count data in the programmable timer can be read from these latches.

The low-order 4 bits of the count data in timer x can be read from PTDx0–PTDx3, and the high-order data can be read from PTDx4–PTDx7. Since the high-order 4 bits are held by reading the low-order 4 bits, be sure to read the low-order 4 bits first.

Since these latches are exclusively for reading, the writing operation is invalid.

At initial reset, these counter data are set to "00H".

CD00–CD07: Timer 0 compare data register (FFD2H, FFD3H)**CD10–CD17: Timer 1 compare data register (FFD4H, FFD5H)**

Set the compare data for PWM output.

When the timer is set in the PWM mode, the compare data set in this register is compared with the counter data and outputs the compare match signal if they are matched. The compare match signal is used for generating an interrupt and controlling the duty ratio of the PWM waveform.

At initial reset, these registers are set to "00H".

PTRST0: Timer 0 reset (reload) (FFC3H•D1)**PTRST1: Timer 1 reset (reload) (FFC4H•D1)**

Resets the timer and presets reload data to the counter.

When "1" is written: Reset

When "0" is written: No operation

Reading: Always "0"

By writing "1" to PTRSTx, the reload data in the reload register RLDx0–RLDx7 is preset to the counter in timer x. When the counter is preset in the RUN status, the counter restarts immediately after presetting. In the case of STOP status, the reload data is preset to the counter and is maintained.

No operation results when "0" is written.

Since these bits are exclusively for writing, always set to "0" during reading.

PTRUN0: Timer 0 RUN/STOP control register (FFC3H•D0)**PTRUN1: Timer 1 RUN/STOP control register (FFC4H•D0)**

Controls the RUN/STOP of the counter.

When "1" is written: RUN

When "0" is written: STOP

Reading: Valid

The counter in timer x starts counting down by writing "1" to the PTRUNx register and stops by writing "0". In STOP status, the counter data is maintained until the counter is reset or is set in the next RUN status. When STOP status changes to RUN status, the data that has been maintained can be used for resuming the count.

At initial reset, these registers are set to "0".

CHSEL0: TOUT output channel selection register (FFC1H•D1)

Selects the channel used for TOUT signal output.

When "1" is written: Timer 1

When "0" is written: Timer 0

Reading: Valid

This register selects which timer's output (timer 0 or timer 1) is used to generate a TOUT signal. When "0" is written to the CHSEL0 register, timer 0 is selected and when "1" is written, timer 1 is selected. In the 16-bit mode (MOD16 = "1"), timer 1 is always selected regardless of this register setting.

At initial reset, this register is set to "0".

PTOUT: TOUT output control register (FFC1H•D0)

Turns TOUT signal output on and off.

When "1" is written: On

When "0" is written: Off

Reading: Valid

PTOUT is the output control register for the TOUT signal. When "1" is written to the register, the TOUT signal is output from the output port terminal R02 and when "0" is written, the terminal goes to a high (VDD) level. However, the data register R02 must always be "1" and the high impedance control register R02HIZ must always be "0" (data output state).

At initial reset, this register is set to "0".

EIPT0, ECTC0: Timer 0 interrupt mask registers (FFE1H•D0, FFE0H•D0)

EIPT1, ECTC1: Timer 1 interrupt mask registers (FFE1H•D1, FFE0H•D1)

These registers are used to select whether to mask the programmable timer interrupt or not.

When "1" is written: Enabled

When "0" is written: Masked

Reading: Valid

EIPTx and ECTCx are the interrupt mask registers that respectively correspond to the counter underflow and compare match interrupt factors. Interrupts set to "1" are enabled and interrupts set to "0" are disabled.

At initial reset, these registers are set to "0".

IPT0, ICTC0: Timer 0 interrupt factor flags (FFF1H•D0, FFF0H•D0)

IPT1, ICTC1: Timer 1 interrupt factor flags (FFF1H•D1, FFF0H•D1)

These flags indicate the status of the programmable timer interrupt.

When "1" is read: Interrupt has occurred

When "0" is read: Interrupt has not occurred

When "1" is written: Flag is reset

When "0" is written: Invalid

IPTx and ICTCx are the interrupt factor flags that respectively correspond to the interrupts for counter underflow and compare match, and are set to "1" by generation of each factor.

The underflow interrupt factor is generated at the point where the counter underflows.

The compare match interrupt factor is generated if the counter data and the compare data are matched when the timer is set in the PWM mode.

The software can judge from these flags whether there is a programmable timer interrupt. However, even if the interrupt is masked, the flags are set to "1" by an underflow and compare match of the corresponding counter.

These flags are reset to "0" by writing "1" to them.

After an interrupt occurs, the same interrupt will occur again if the interrupt enabled state (I flag = "1") is set or the RETI instruction is executed unless the interrupt factor flag is reset. Therefore, be sure to reset (write "1" to) the interrupt factor flag in the interrupt service routine before shifting to the interrupt enabled state.

At initial reset, these flags are set to "0".

4.11.11 Programming notes

- (1) When reading counter data, be sure to read the low-order 4 bits (PTDx0–PTDx3) first. Furthermore, the high-order 4 bits (PTDx4–PTDx7) are not latched when the low-order 4 bits are read. Therefore, the high-order 4 bits should be read within 0.73 msec (when f_{OSC1} is 32.768 kHz) from reading the low-order 4 bits. When the CPU is running with the OSC1 clock and the programmable timer is running with the OSC3 clock, stop the timer before reading the counter data. The counter running with OSC3 counts down for the value listed in Table 4.11.11.1 while the CPU running with OSC1 reads the low-order 4 bits and high-order 4 bits of the counter data by two instructions.

Table 4.11.11.1 Counter change with OSC3 between readings low-order and high-order data with OSC1

Count clock	Counter change between reading
OSC3/1	0200H
OSC3/4	001AH
OSC3/32	0002H

In 16-bit mode, the counter data must be read in the order below.

PTD00–PTD03 → PTD04–PTD07 → PTD10–PTD13 → PTD14–PTD17

- (2) The programmable timer actually enters RUN/STOP status in synchronization with the falling edge of the input clock after writing to the PTRUNx register. Consequently, when "0" is written to the PTRUNx register, the timer enters STOP status at the point where the counter is decremented (-1). The PTRUNx register maintains "1" for reading until the timer actually stops.

Figure 4.11.11.1 shows the timing chart for the RUN/STOP control.

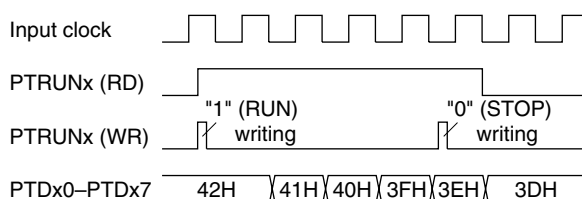

Fig. 4.11.11.1 Timing chart for RUN/STOP control

It is the same even in the event counter mode. Therefore, be aware that the counter does not enter RUN/STOP status if a clock is not input after setting the RUN/STOP control register (PTRUN0).

- (3) Since the TOUT signal is generated asynchronously from the PTOUT register, a hazard within 1/2 cycle is generated when the signal is turned on and off by setting the register.
- (4) When the OSC3 oscillation clock is selected for the clock source, it is necessary to turn the OSC3 oscillation ON, prior to using the programmable timer. However the OSC3 oscillation circuit requires a time at least 5 msec from turning the circuit ON until the oscillation stabilizes. Therefore, allow an adequate interval from turning the OSC3 oscillation circuit ON to starting the programmable timer. Refer to Section 4.4, "Oscillation Circuit", for the control and notes of the OSC3 oscillation circuit. At initial reset, the OSC3 oscillation circuit is set in the off state.
- (5) After an interrupt occurs, the same interrupt will occur again if the interrupt enabled state (I flag = "1") is set or the RETI instruction is executed unless the interrupt factor flag is reset. Therefore, be sure to reset (write "1" to) the interrupt factor flag in the interrupt service routine before shifting to the interrupt enabled state.

- (6) For the reason below, pay attention to the reload data write timing when changing the interval of the programmable timer interrupts while the programmable timer is running.

The programmable timer counts down at the falling edge of the input clock and at the same time it generates an interrupt if the counter underflows. Then it starts loading the reload data to the counter and the counter data is determined at the next rising edge of the input clock (period shown in as ① in the figure).

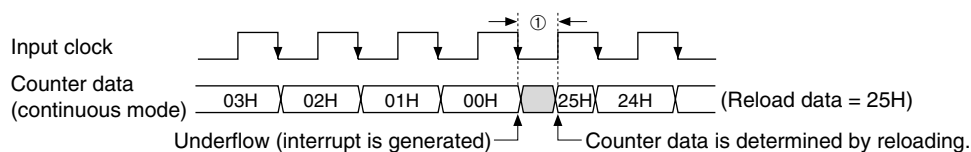

Fig. 4.11.11.2 Reload timing for programmable timer

To avoid improper reloading, do not rewrite the reload data after an interrupt occurs until the counter data is determined including the reloading period ①. Be especially careful when using the OSC1 (low-speed clock) as the clock source of the programmable timer and the CPU is operating with the OSC3 (high-speed clock).

4.12 Serial Interface (SIN, SOUT, SCLK, SRDY)

4.12.1 Configuration of serial interface

The S1C63654 has a synchronous clock type 8 bits serial interface built-in.

The configuration of the serial interface is shown in Figure 4.12.1.1.

The CPU, via the 8-bit shift register, can read the serial input data from the SIN terminal. Moreover, via the same 8-bit shift register, it can convert parallel data to serial data and output it to the SOUT terminal. The synchronous clock for serial data input/output may be set by selecting by software any one of three types of master mode (internal clock mode: when the S1C63654 is to be the master for serial input/output) and a type of slave mode (external clock mode: when the S1C63654 is to be the slave for serial input/output).

Also, when the serial interface is used at slave mode, SRDY signal which indicates whether or not the serial interface is available to transmit or receive can be output to the SRDY terminal.

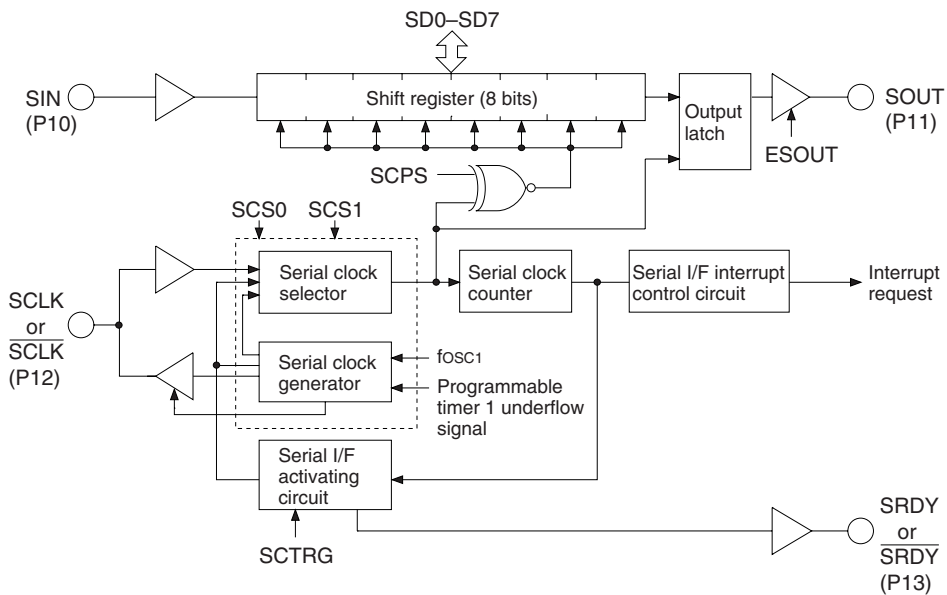

Fig. 4.12.1.1 Configuration of serial interface

The input/output ports of the serial interface are shared with the I/O ports P10–P13, and function of these ports can be selected through the software.

P10–P13 terminals and serial input/output correspondence are as follows:

Master mode

P10 = SIN (I)
P11 = SOUT (O)
P12 = SCLK (O)
P13 = I/O port (I/O)

Slave mode

P10 = SIN (I)
P11 = SOUT (O)
P12 = SCLK (I)
P13 = SRDY (O)

The SOUT output using the P11 port is enabled when "1" is written to the ESOUT register. If ESOUT is "0", P11 functions as a general-purpose I/O port.

Note: At initial reset, P10–P13 are set to I/O ports.

When using the serial interface, switch the function (ESIF = "1", ESOUT = "1") in the initial routine.

4.12.2 Mask option

Terminal specification

Since the input/output terminals of the serial interface is shared with the I/O ports (P10–P13), the mask option that selects the output specification for the I/O port is also applied to the serial interface. The output specification of the terminals SOUT, SCLK (during the master mode) and SRDY (during the slave mode) that are used as output in the input/output port of the serial interface is respectively selected by the mask options of P11, P12 and P13. Either complementary output or P-channel open drain output can be selected as the output specification. However, when P-channel open drain output is selected, do not apply a voltage exceeding the power supply voltage to the terminal.

Furthermore, the pull-down resistor for the SIN terminal and the SCLK terminal (during slave mode) that are used as input terminals can be selected by mask option. The pull-down register can be added by the mask options of P10 and P12. When "without pull-down" is selected, take care that the floating status does not occur.

Polarity of synchronous clock and ready signal

Polarity of the synchronous clock and the ready signal that is output in the slave mode can be selected from either positive polarity (high active, SCLK & SRDY) or negative polarity (low active, $\overline{\text{SCLK}}$ & $\overline{\text{SRDY}}$).

When operating the serial interface in the slave mode, the synchronous clock is input from an external device. Be aware that the terminal specification is pull-down only and a pull-up resistor cannot be built in if negative polarity is selected.

In the following explanation, it is assumed that positive polarity (SCLK, SRDY) has been selected.

4.12.3 Master mode and slave mode of serial interface

The serial interface of the S1C63654 has two types of operation mode: master mode and slave mode.

The master mode uses an internal clock as the synchronous clock for the built-in shift register, and outputs this internal clock from the SCLK (P12) terminal to control the external (slave side) serial device.

In the slave mode, the synchronous clock output from the external (master side) serial device is input from the SCLK (P12) terminal and it is used as the synchronous clock for the built-in shift register.

The master mode and slave mode are selected by writing data to the SCS1 and SCS0 registers.

When the master mode is selected, a synchronous clock may be selected from among 3 types as shown in Table 4.12.3.1.

Table 4.12.3.1 Synchronous clock selection

SCS1	SCS0	Mode	Synchronous clock
1	1	Master mode	OSC1
1	0		OSC1 /2
0	1		Programmable timer *
0	0	Slave mode	External clock *

* The maximum clock is limited to 1 MHz.

When the programmable timer is selected, the signal that is generated by dividing the underflow signal of the programmable timer (timer 1) in 1/2 is used as the synchronous clock. In this case, the programmable timer must be controlled before operating the serial interface. Refer to Section 4.11, "Programmable Timer" for the control of the programmable timer.

At initial reset, the slave mode (external clock mode) is selected.

Moreover, the synchronous clock, along with the input/output of the 8-bit serial data, is controlled as follows:

- In the master mode, after output of 8 clocks from the SCLK (P12) terminal, clock output is automatically suspended and the SCLK (P12) terminal is fixed at low level (or high level when negative polarity is selected by mask option).
- In the slave mode, after input of 8 clocks to the SCLK (P12) terminal, subsequent clock inputs are masked.

A sample basic serial input/output portion connection is shown in Figure 4.12.3.1.

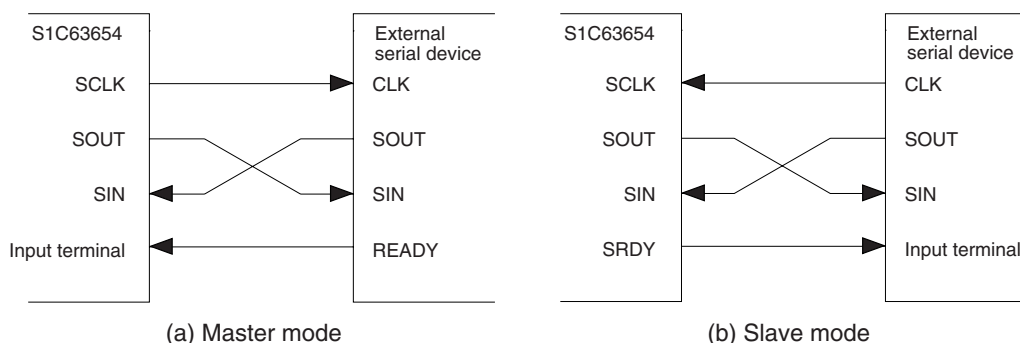

Fig. 4.12.3.1 Sample basic connection of serial input/output section

4.12.4 Data input/output and interrupt function

The serial interface of S1C63654 can input/output data via the internal 8-bit shift register. The shift register operates by synchronizing with either the synchronous clock output from the SCLK (P12) terminal (master mode), or the synchronous clock input to the SCLK (P12) terminal (slave mode).

The serial interface generates an interrupt on completion of the 8-bit serial data input/output. Detection of serial data input/output is done by counting of the synchronous clock SCLK; the clock completes input/output operation when 8 counts (equivalent to 8 cycles) have been made and then generates an interrupt.

The serial data input/output procedure is explained below:

Serial data output procedure and interrupt

The S1C63654 serial interface is capable of outputting parallel data as serial data, in units of 8 bits. By setting the parallel data to the data registers SD0–SD3 (FF72H) and SD4–SD7 (FF73H) and writing "1" to SCTR bit (FF70H•D1), it synchronizes with the synchronous clock and the serial data is output to the SOUT (P11) terminal. The synchronous clock used here is as follows: in the master mode, internal clock which is output to the SCLK (P12) terminal while in the slave mode, external clock which is input from the SCLK (P12) terminal.

Shift timing of serial data is as follows:

- **When positive polarity is selected for the synchronous clock (mask option):**

The serial data output to the SOUT (P11) terminal changes at the rising edge of the clock input or output from/to the SCLK (P12) terminal. The data in the shift register is shifted at the rising edge of the SCLK signal when the SCPS register is "1" and is shifted at the falling edge of the SCLK signal when the SCPS register is "0".

- **When negative polarity is selected for the synchronous clock (mask option):**

The serial data output to the SOUT (P11) terminal changes at the falling edge of the clock input or output from/to the $\overline{\text{SCLK}}$ (P12) terminal. The data in the shift register is shifted at the falling edge of the $\overline{\text{SCLK}}$ signal when the SCPS register (FF71H•D2) is "1" and is shifted at the rising edge of the $\overline{\text{SCLK}}$ signal when the SCPS register is "0".

When the output of the 8-bit data from SD0 to SD7 is completed, the interrupt factor flag ISIF (FFF2H•D0) is set to "1" and an interrupt occurs. Moreover, the interrupt can be masked by the interrupt mask register EISIF (FFE2H•D0). However, regardless of the interrupt mask register setting, the interrupt factor flag is set to "1" after output of the 8-bit data.

Serial data input procedure and interrupt

The S1C63654 serial interface is capable of inputting serial data as parallel data, in units of 8 bits. The serial data is input from the SIN (P10) terminal, synchronizes with the synchronous clock, and is sequentially read in the 8-bit shift register. The synchronous clock used here is as follows: in the master mode, internal clock which is output to the SCLK (P12) terminal while in the slave mode, external clock which is input from the SCLK (P12) terminal.

Shift timing of serial data is as follows:

- **When positive polarity is selected for the synchronous clock (mask option):**

The serial data is read into the built-in shift register at the rising edge of the SCLK signal when the SCPS register is "1" and is read at the falling edge of the SCLK signal when the SCPS register is "0". The shift register is sequentially shifted as the data is fetched.

- **When negative polarity is selected for the synchronous clock (mask option):**

The serial data is read into the built-in shift register at the falling edge of the $\overline{\text{SCLK}}$ signal when the SCPS register is "1" and is read at the rising edge of the $\overline{\text{SCLK}}$ signal when the SCPS register is "0". The shift register is sequentially shifted as the data is fetched.

When the input of the 8-bit data from SD0 to SD7 is completed, the interrupt factor flag ISIF is set to "1" and an interrupt is generated. Moreover, the interrupt can be masked by the interrupt mask register EISIF. However, regardless of the interrupt mask register setting, the interrupt factor flag is set to "1" after input of the 8-bit data.

The data input in the shift register can be read from data registers SD0–SD7 by software.

Serial data input/output permutation

The S1C63654 allows the input/output permutation of serial data to be selected by the SDP register (FF71H•D3) as to either LSB first or MSB first. The block diagram showing input/output permutation in case of LSB first and MSB first is provided in Figure 4.12.4.1. The SDP register should be set before setting data to SD0–SD7.

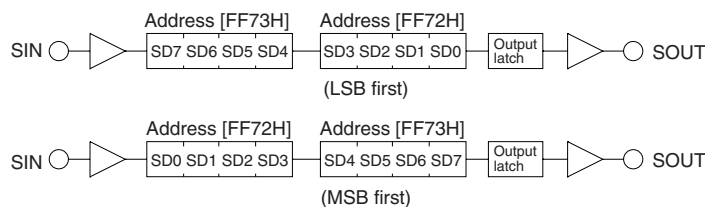

Fig. 4.12.4.1 Serial data input/output permutation

SRDY signal

When the S1C63654 serial interface is used in the slave mode (external clock mode), SRDY signal is used to indicate whether the internal serial interface is available to transmit or receive data for the master side (external) serial device. SRDY signal is output from the SRDY (P13) terminal.

Output timing of SRDY signal is as follows:

- **When positive polarity is selected (mask option):**

SRDY signal goes "1" (high) when the S1C63654 serial interface is available to transmit or receive data; normally, it is at "0" (low).

SRDY signal changes from "0" to "1" immediately after "1" is written to SCTRГ and returns from "1" to "0" when "1" is input to the SCLK (P12) terminal (i.e., when the serial input/output begins transmitting or receiving data). Moreover, when high-order data is read from or written to SD4–SD7, the SRDY signal returns to "0".

- **When negative polarity is selected (mask option):**

$\overline{\text{SRDY}}$ signal goes "0" (low) when the S1C63654 serial interface is available to transmit or receive data; normally, it is at "1" (high).

$\overline{\text{SRDY}}$ signal changes from "1" to "0" immediately after "1" is written to SCTRГ and returns from "0" to "1" when "0" is input to the $\overline{\text{SCLK}}$ (P12) terminal (i.e., when the serial input/output begins transmitting or receiving data). Moreover, when high-order data is read from or written to SD4–SD7, the $\overline{\text{SRDY}}$ signal returns to "1".

Timing chart

The S1C63654 serial interface timing charts are shown in Figures 4.12.4.2 and 4.12.4.3.

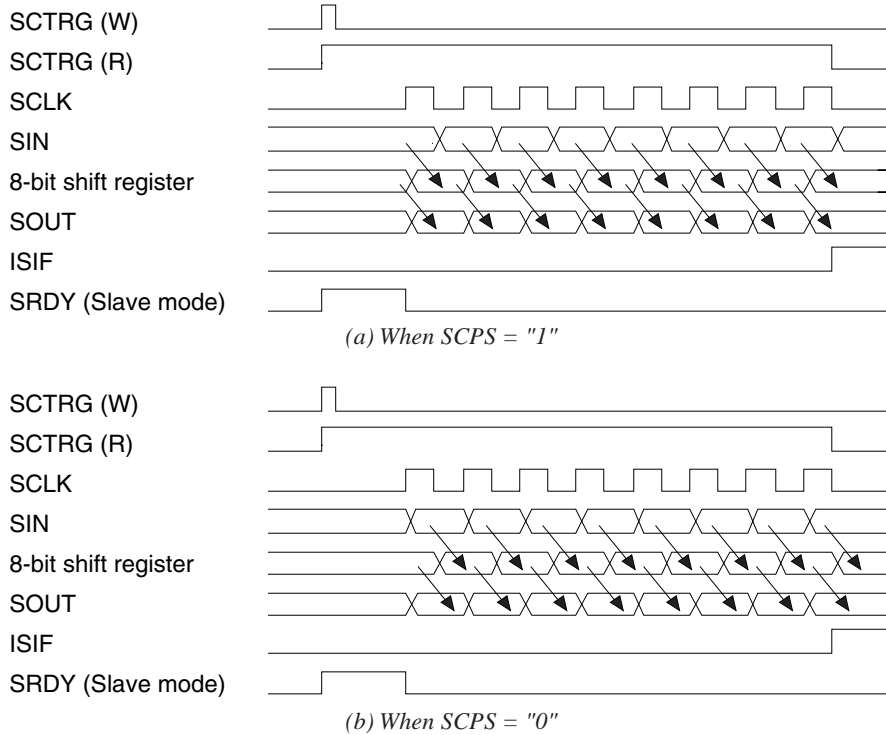

Fig. 4.12.4.2 Serial interface timing chart (when synchronous clock is positive polarity SCLK)

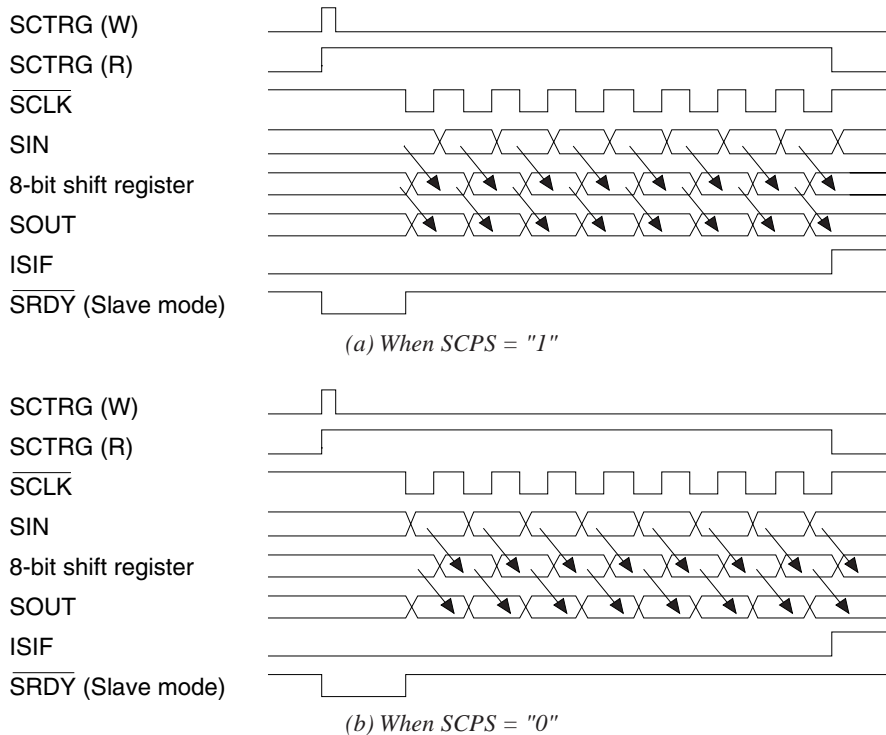



Fig. 4.12.4.3 Serial interface timing chart (when synchronous clock is negative polarity $\overline{\text{SCLK}}$)

4.12.5 I/O memory of serial interface

Table 4.12.5.1 shows the I/O addresses and the control bits for the serial interface.

Table 4.12.5.1 Control bits of serial interface

Address	Register				Name	Init *1	1	0	Comment			
	D3	D2	D1	D0								
FF45H	PUL13	PUL12	PUL11	PUL10	PUL13	1	On	Off	P13 pull-down control register functions as a general-purpose register when SIF (slave) is selected			
					PUL12	1	On	Off	P12 pull-down control register (ESIF=0) functions as a general-purpose register when SIF (master) is selected			
					PUL11	1	On	Off	SCLK (I) pull-down control register when SIF (slave) is selected			
					PUL10	1	On	Off	P11 pull-down control register (ESIF=0) functions as a general-purpose register when SIF is selected			
	R/W								P10 pull-down control register (ESIF=0) SIF pull-down control register when SIF is selected			
FF70H	0	ESOUT	SCTRG	ESIF	0 *3	– *2			Unused			
	R		R/W	ESOUT	0	Enable	Disable	SOUT enable				
				SCTRG	0	Trigger	Invalid	Serial I/F clock trigger (writing)				
				ESIF	0	SIF	I/O	Serial I/F clock status (reading)				
								Serial I/F enable (P1 port function selection)				
FF71H	SDP	SCPS	SCS1	SCS0	SDP	0	MSB first	LSB first	Serial I/F data input/output permutation			
	R/W				SCPS	0			Serial I/F clock phase selection			
									–Negative polarity (mask option)	[SCS1, 0]	0	1
									–Positive polarity (mask option)	Clock	Slave	PT
									Serial I/F clock mode selection	[SCS1, 0]	2	3
								Clock	OSC1/2	OSC1		
FF72H	SD3	SD2	SD1	SD0	SD3	– *2	High	Low	MSB			
	R/W				SD2	– *2	High	Low	Serial I/F transmit/receive data (low-order 4 bits)			
					SD1	– *2	High	Low				
					SD0	– *2	High	Low				
								LSB				
FF73H	SD7	SD6	SD5	SD4	SD7	– *2	High	Low	MSB			
	R/W				SD6	– *2	High	Low	Serial I/F transmit/receive data (high-order 4 bits)			
					SD5	– *2	High	Low				
					SD4	– *2	High	Low				
								LSB				
FFE2H	0	0	0	EISIF	0 *3	– *2			Unused			
	R		R/W	0 *3	– *2			Unused				
				0 *3	– *2			Unused				
				EISIF	0	Enable	Mask	Interrupt mask register (Serial I/F)				
FFF2H	0	0	0	ISIF	0 *3	– *2	(R)	(R)	Unused			
	R		R/W	0 *3	– *2	Yes	No	Unused				
				0 *3	– *2	(W)	(W)	Unused				
				ISIF	0	Reset	Invalid	Interrupt factor flag (Serial I/F)				

*1 Initial value at initial reset

*2 Not set in the circuit

*3 Constantly "0" when being read

ESIF: Serial interface enable register (P1 port function selection) (FF70H•D0)

Sets P10–P13 to the input/output port for the serial interface.

When "1" is written: Serial interface

When "0" is written: I/O port

Reading: Valid

When "1" is written to the ESIF register, P10, P11, P12 and P13 function as SIN, SOUT, SCLK, SRDY, respectively.

In the slave mode, the P13 terminal functions as SRDY output terminal, while in the master mode, it functions as the I/O port terminal.

At initial reset, this register is set to "0".

ESOUT: SOUT enable register (FF70H•D2)

Enables serial data output from the P11 port.

When "1" is written: Enabled (SOUT)

When "0" is written: Disabled (I/O port)

Reading: Valid

When serial data output is not used, the SOUT output can be disabled to use P11 as an I/O port. When performing serial output, write "1" to ESOUT to set P11 as the SOUT output port.

At initial reset, this register is set to "0".

PUL10: SIN (P10) pull-down control register (FF45H•D0)**PUL12: SCLK (P12) pull-down control register (FF45H•D2)**

Sets the pull-down of the SIN terminal and the SCLK terminals (in the slave mode).

When "1" is written: Pull-down On

When "0" is written: Pull-down Off

Reading: Valid

Enables or disables the pull-down resistor built into the SIN (P10) and SCLK (P12) terminals. (Pull-down resistor is only built in the port selected by mask option.)

SCLK pull-down is effective only in the slave mode. In the master mode, the PUL12 register can be used as a general purpose register.

At initial reset, these registers are set to "1" and pull-down goes on.

SCS0, SCS1: Clock mode selection register (FF71H•D0, D1)

Selects the synchronous clock (SCLK) for the serial interface.

Table 4.12.5.2 Synchronous clock selection

SCS1	SCS0	Mode	Synchronous clock
1	1	Master mode	OSC1
1	0		OSC1 / 2
0	1		Programmable timer *
0	0	Slave mode	External clock *

* The maximum clock is limited to 1 MHz.

Synchronous clock (SCLK) is selected from among the above 4 types: 3 types of internal clock and external clock.

When the programmable timer is selected, the signal that is generated by dividing the underflow signal of the programmable timer (timer 1) in 1/2 is used as the synchronous clock. In this case, the programmable timer must be controlled before operating the serial interface. Refer to Section 4.11, "Programmable Timer" for the control of the programmable timer.

At initial reset, external clock is selected.

SCPS: Clock phase selection register (FF71H•D2)

Selects the timing for reading in the serial data input from the SIN (P10) terminal.

- **When positive polarity is selected:**

When "1" is written: Rising edge of SCLK

When "0" is written: Falling edge of SCLK

Reading: Valid

- **When negative polarity is selected:**

When "1" is written: Falling edge of $\overline{\text{SCLK}}$

When "0" is written: Rising edge of $\overline{\text{SCLK}}$

Reading: Valid

Select whether the fetching for the serial input data to registers (SD0–SD7) at the rising edge or falling edge of the synchronous signal.

Pay attention to the polarity of the synchronous clock selected by the mask option because the selection content is different.

The input data fetch timing may be selected but output timing for output data is fixed at the rising edge of SCLK (when positive polarity is selected) or at the falling edge of SCLK (when negative polarity is selected).

At initial reset, this register is set to "0".

SDP: Data input/output permutation selection register (FF71H•D3)

Selects the serial data input/output permutation.

When "1" is written: MSB first

When "0" is written: LSB first

Reading: Valid

Select whether the data input/output permutation will be MSB first or LSB first.

At initial reset, this register is set to "0".

SCTRG: Clock trigger/status (FF70H•D1)

This is a trigger to start input/output of synchronous clock (SCLK).

• When writing

When "1" is written: Trigger

When "0" is written: No operation

When this trigger is supplied to the serial interface activating circuit, the synchronous clock (SCLK) input/output is started.

As a trigger condition, it is required that data writing or reading on data registers SD0–SD7 be performed prior to writing "1" to SCTRG. (The internal circuit of the serial interface is initiated through data writing/reading on data registers SD0–SD7.) In addition, be sure to enable the serial interface with the ESIF register before setting the trigger.

Supply trigger only once every time the serial interface is placed in the RUN state. Refrain from performing trigger input multiple times, as leads to malfunctioning.

Moreover, when the synchronous clock SCLK is external clock, start to input the external clock after the trigger.

• When reading

When "1" is read: RUN (during input/output the synchronous clock)

When "0" is read: STOP (the synchronous clock stops)

When this bit is read, it indicates the status of serial interface clock.

After "1" is written to SCTRG, this value is latched till serial interface clock stops (8 clock counts). Therefore, if "1" is read, it indicates that the synchronous clock is in input/output operation.

When the synchronous clock input/output is completed, this latch is reset to "0".

At initial reset, this bit is set to "0".

SD0–SD3, SD4–SD7: Serial interface data register (FF72H, FF73H)

These registers are used for writing and reading serial data.

• When writing

When "1" is written: High level

When "0" is written: Low level

Write data to be output in these registers. The register data is converted into serial data and output from the SOUT (P11) terminal; data bits set at "1" are output as high (VDD) level and data bits set at "0" are output as low (Vss) level.

- **When reading**

When "1" is read: High level

When "0" is read: Low level

The serial data input from the SIN (P10) terminal can be read from these registers.

The serial data input from the SIN (P10) terminal is converted into parallel data, as a high (VDD) level bit into "1" and as a low (Vss) level bit into "0", and is loaded to these registers. Perform data reading only while the serial interface is not running (i.e., the synchronous clock is neither being input or output).

At initial reset, these registers are undefined.

ESIF: Interrupt mask register (FFE2H•D0)

Masking the interrupt of the serial interface can be selected with this register.

When "1" is written: Enabled

When "0" is written: Masked

Reading: Valid

With this register, it is possible to select whether the serial interface interrupt is to be masked or not.

At initial reset, this register is set to "0".

ISIF: Interrupt factor flag (FFF2H•D0)

This flag indicates the occurrence of serial interface interrupt.

When "1" is read: Interrupt has occurred

When "0" is read: Interrupt has not occurred

When "1" is written: Flag is reset

When "0" is written: Invalid

From the status of this flag, the software can decide whether the serial interface interrupt.

This flag is set to "1" after an 8-bit data input/output even if the interrupt is masked.

This flag is reset to "0" by writing "1" to it.

After an interrupt occurs, the same interrupt will occur again if the interrupt enabled state (I flag = "1") is set or the RETI instruction is executed unless the interrupt factor flag is reset. Therefore, be sure to reset (write "1" to) the interrupt factor flag in the interrupt service routine before shifting to the interrupt enabled state.

At initial reset, this flag is set to "0".

4.12.6 Programming notes

- (1) Perform data writing/reading to the data registers SD0–SD7 only while the serial interface is not running (i.e., the synchronous clock is neither being input or output).
- (2) As a trigger condition, it is required that data writing or reading on data registers SD0–SD7 be performed prior to writing "1" to SCTRG. (The internal circuit of the serial interface is initiated through data writing/reading on data registers SD0–SD7.) In addition, be sure to enable the serial interface with the ESIF register before setting the trigger.
Supply trigger only once every time the serial interface is placed in the RUN state. Refrain from performing trigger input multiple times, as leads to malfunctioning. Moreover, when the synchronous clock SCLK is external clock, start to input the external clock after the trigger.
- (3) Setting of the input/output permutation (MSB first/LSB first) with the SDP register should be done before setting data to SD0–SD7.
- (4) Be aware that the maximum clock frequency for the serial interface is limited to 1 MHz when OSC3 is used as the clock source of the programmable timer or in the slave mode.
- (5) After an interrupt occurs, the same interrupt will occur again if the interrupt enabled state (I flag = "1") is set or the RETI instruction is executed unless the interrupt factor flag is reset. Therefore, be sure to reset (write "1" to) the interrupt factor flag in the interrupt service routine before shifting to the interrupt enabled state.

4.13 Sound Generator

4.13.1 Configuration of sound generator

The S1C63654 has a built-in sound generator for generating a buzzer signal. Hence, the generated buzzer signal can be output from the BZ terminal. Aside permitting the respective setting of the buzzer signal frequency and sound level to 8 stages, it permits the adding of a digital envelope by means of duty ratio control. It also has a one-shot output function for outputting key operated sounds. Figure 4.13.1.1 shows the configuration of the sound generator.

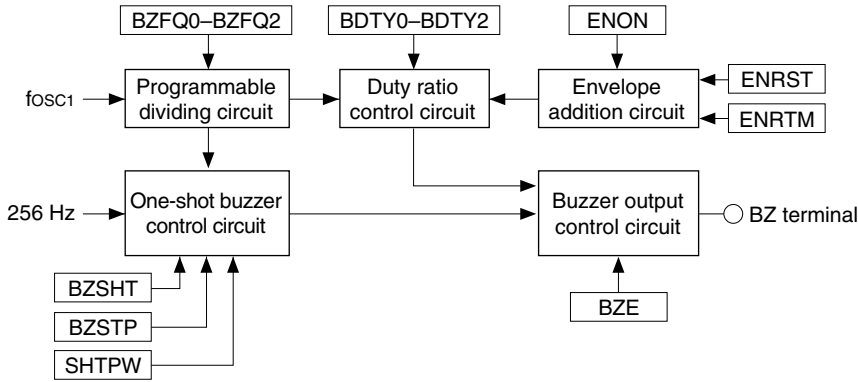

Fig. 4.13.1.1 Configuration of sound generator

4.13.2 Control of buzzer output

The BZ signal generated by the sound generator is output from the BZ terminal by setting "1" for the buzzer output enable register BZE. When "0" is set to BZE register, the BZ terminal goes low (Vss).

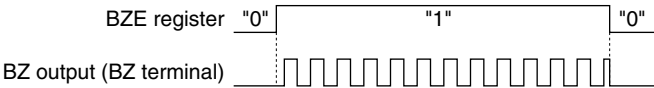

Fig. 4.13.2.1 Buzzer signal output timing chart

Note: Since it generates the buzzer signal that is out of synchronization with the BZE register, hazards may at times be produced when the signal goes on/off due to the setting of the BZE register.

4.13.3 Setting of buzzer frequency and sound level

The divided signal of the OSC1 oscillation clock (32.768 kHz) is used for the buzzer signal and it is set up such that 8 types of frequencies can be selected by changing this division ratio. Frequency selection is done by setting the buzzer frequency selection registers BZFQ0–BZFQ2 as shown in Table 4.13.3.1.

Table 4.13.3.1 Buzzer signal frequency setting

BZFQ2	BZFQ1	BZFQ0	Buzzer frequency (Hz)
0	0	0	4096.0
0	0	1	3276.8
0	1	0	2730.7
0	1	1	2340.6
1	0	0	2048.0
1	0	1	1638.4
1	1	0	1365.3
1	1	1	1170.3

The buzzer sound level is changed by controlling the duty ratio of the buzzer signal.

The duty ratio can be selected from among the 8 types shown in Table 4.13.3.2 according to the setting of the buzzer duty selection registers BDTY0–BDTY2.

Table 4.13.3.2 Duty ratio setting

Level	BDTY2	BDTY1	BDTY0	Duty ratio by buzzer frequency (Hz)			
				4096.0	3276.8	2730.7	2340.6
				2048.0	1638.4	1365.3	1170.3
Level 1 (Max.)	0	0	0	8/16	8/20	12/24	12/28
Level 2	0	0	1	7/16	7/20	11/24	11/28
Level 3	0	1	0	6/16	6/20	10/24	10/28
Level 4	0	1	1	5/16	5/20	9/24	9/28
Level 5	1	0	0	4/16	4/20	8/24	8/28
Level 6	1	0	1	3/16	3/20	7/24	7/28
Level 7	1	1	0	2/16	2/20	6/24	6/28
Level 8 (Min.)	1	1	1	1/16	1/20	5/24	5/28

When the high level output time has been made TH and when the low level output time has been made TL due to the ratio of the pulse width to the pulse synchronization, the duty ratio becomes TH/(TH+TL).

When BDTY0–BDTY2 have all been set to "0", the duty ratio becomes maximum and the sound level also becomes maximum. Conversely, when BDTY0–BDTY2 have all been set to "1", the duty ratio becomes minimum and the sound level also becomes minimum.

The duty ratio that can be set is different depending on the frequency that has been set, so see Table 4.13.3.2.

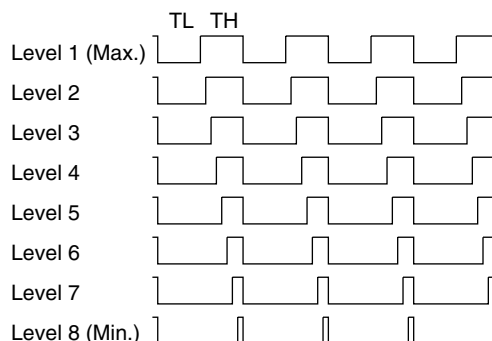

Fig. 4.13.3.1 Duty ratio of the buzzer signal waveform

Note: When a digital envelope has been added to the buzzer signal, the BDTY0–BDTY2 settings will be invalid due to the control of the duty ratio.

4.13.4 Digital envelope

A digital envelope for duty control can be added to the buzzer signal.

The envelope can be controlled by staged changing of the same duty envelope as detailed in Table 4.13.3.2 in the preceding item from level 1 (maximum) to level 8 (minimum).

The addition of an envelope to the buzzer signal can be done by writing "1" into ENON, but when "0" has been written it is not added.

When a buzzer signal output is begun (writing "1" into BZE) after setting ENON, the duty ratio shifts to level 1 (maximum) and changes in stages to level 8.

When attenuated down to level 8 (minimum), it is retained at that level. The duty ratio can be returned to maximum, by writing "1" into register ENRST during output of a envelope attached buzzer signal.

The envelope attenuation time (time for changing of the duty ratio) can be selected by the register ENRTM. The time for a 1 stage level change is 62.5 msec (16 Hz), when "0" has been written into ENRTM and 125 msec (8 Hz), when to "1" has been written. However, there is also a max. 4 msec error from envelope ON, up to the first change.

Figure 4.13.4.1 shows the timing chart of the digital envelope.

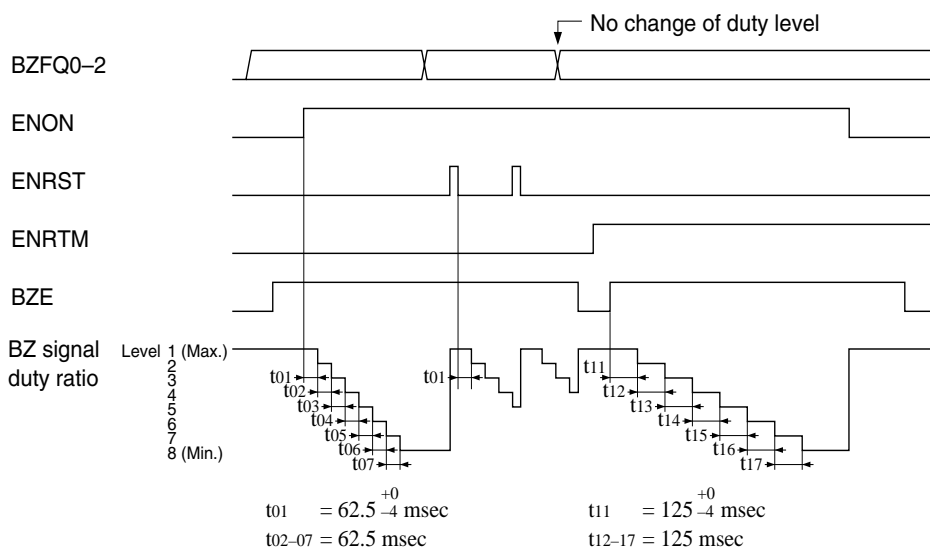

Fig. 4.13.4.1 Timing chart for digital envelope

4.13.5 One-shot output

The sound generator has a one-shot output function for outputting a short duration buzzer signal for key operation sounds and similar effects. Either 125 msec or 31.25 msec can be selected by SHTPW register for one-shot buzzer signal output time.

The output of the one-shot buzzer is controlled by writing "1" into the one-shot buzzer trigger BZSHT. When this trigger has been assigned, a buzzer signal in synchronization with the internal 256 Hz signal is output from the buzzer output terminal. Thereafter, when the set time has elapsed, a buzzer signal in synchronization with the 256 Hz signal goes off in the same manner as for the start of output.

The BZSHT also permits reading. When BZSHT is "1", the one-shot output circuit is in operation (during one-shot output) and when it is "0", it shows that the circuit is in the ready (outputtable) status.

In addition, it can also terminate one-shot output prior to the elapsing of the set time. This is done by writing a "1" into the one-shot buzzer stop BZSTP. In this case as well, the buzzer signal goes off in synchronization with the 256 Hz signal.

When "1" is written to BZSHT again during a one-shot output, a new one-shot output for 125 msec or 31.25 msec starts from that point (in synchronization with the 256 Hz signal).

The one-shot output cannot add an envelope for short durations. However, the sound level can be set by selecting the duty ratio, and the frequency can also be set.

One-shot output is invalid during normal buzzer output (during BZE = "1").

Figure 4.13.5.1 shows timing chart for one-shot output.

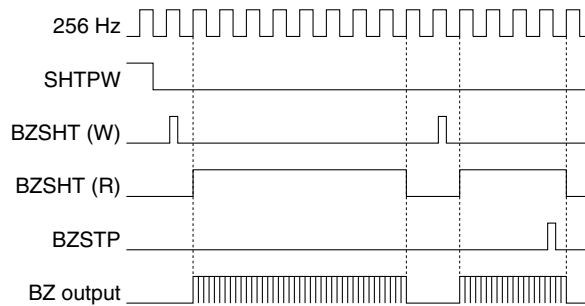

Fig. 4.13.5.1 Timing chart for one-shot output

4.13.6 I/O memory of sound generator

Table 4.13.6.1 shows the I/O addresses and the control bits for the sound generator.

Table 4.13.6.1 Control bits of sound generator

Address	Register				Name	Init *1	1	0	Comment
	D3	D2	D1	D0					
FF6CH	ENRTM	ENRST	ENON	BZE	ENRTM	0	1 sec	0.5 sec	Envelope releasing time
					ENRST*3	Reset	Reset	Invalid	Envelope reset (writing)
					ENON	0	On	Off	Envelope On/Off
	R/W	W	R/W		BZE	0	Enable	Disable	Buzzer output enable
FF6DH	0	BZSTP	BZSHT	SHTPW	0 *3	– *2			Unused
					BZSTP*3	0	Stop	Invalid	1-shot buzzer stop (writing)
					BZSHT	0	Trigger	Invalid	1-shot buzzer trigger (writing)
	R	W	R/W		SHTPW	0	Busy	Ready	1-shot buzzer status (reading)
FF6EH	0	BZFQ2	BZFQ1	BZFQ0	0 *3	– *2			Unused
					BZFQ2	0			Buzzer frequency selection [BZFQ2, 1, 0]
					BZFQ1	0			
	R	R/W			BZFQ0	0			
FF6FH	0	BDTY2	BDTY1	BDTY0	0 *3	– *2			Unused
					BDTY2	0			Buzzer signal duty ratio selection (refer to main manual)
					BDTY1	0			
	R	R/W			BDTY0	0			

*1 Initial value at initial reset

*2 Not set in the circuit

*3 Constantly "0" when being read

BZE: Buzzer output control register (FF6CH•D0)

Controls the buzzer signal output.

When "1" is written: Buzzer output On

When "0" is written: Buzzer output Off

Reading: Valid

When "1" is written to BZE, the BZ signal is output from the BZ terminal.

When "0" is written, the BZ terminal goes to low (Vss).

At initial reset, this register is set to "0".

BZFQ0–BZFQ2: Buzzer frequency selection register (FF6EH•D0–D2)

Selects the buzzer signal frequency.

Table 4.13.6.2 Buzzer signal frequency setting

BZFQ2	BZFQ1	BZFQ0	Buzzer frequency (Hz)
0	0	0	4096.0
0	0	1	3276.8
0	1	0	2730.7
0	1	1	2340.6
1	0	0	2048.0
1	0	1	1638.4
1	1	0	1365.3
1	1	1	1170.3

Select the buzzer frequency from among the above 8 types that have divided the oscillation clock.

At initial reset, this register is set to "0".

BDTY0–BDTY2: Duty level selection register (FF6FH•D0–D2)

Selects the duty ratio of the buzzer signal as shown in Table 4.13.6.3.

Table 4.13.6.3 Duty ratio setting

Level	BDTY2	BDTY1	BDTY0	Duty ratio by buzzer frequency (Hz)			
				4096.0 2048.0	3276.8 1638.4	2730.7 1365.3	2340.6 1170.3
Level 1 (Max.)	0	0	0	8/16	8/20	12/24	12/28
Level 2	0	0	1	7/16	7/20	11/24	11/28
Level 3	0	1	0	6/16	6/20	10/24	10/28
Level 4	0	1	1	5/16	5/20	9/24	9/28
Level 5	1	0	0	4/16	4/20	8/24	8/28
Level 6	1	0	1	3/16	3/20	7/24	7/28
Level 7	1	1	0	2/16	2/20	6/24	6/28
Level 8 (Min.)	1	1	1	1/16	1/20	5/24	5/28

The sound level of this buzzer can be set by selecting this duty ratio.

However, when the envelope has been set to on (ENON = "1"), this setting becomes invalid.

At initial reset, this register is set to "0".

ENRST: Envelope reset (FF6CH•D2)

Resets the envelope.

When "1" is written: Reset

When "0" is written: No operation

Reading: Always "0"

Writing "1" into ENRST resets envelope and the duty ratio becomes maximum. If an envelope has not been added (ENON = "0") and if no buzzer signal is being output, the reset becomes invalid. Writing "0" is also invalid.

This bit is dedicated for writing, and is always "0" for reading.

ENON: Envelope On/Off control register (FF6CH•D1)

Controls the addition of an envelope onto the buzzer signal.

When "1" is written: On

When "0" is written: Off

Reading: Valid

Writing "1" into the ENON causes an envelope to be added during buzzer signal output. When a "0" has been written, an envelope is not added.

At initial reset, this register is set to "0".

ENRTM: Envelope releasing time selection register (FF6CH•D3)

Selects the envelope releasing time that is added to the buzzer signal.

When "1" is written: 1.0 sec (125 msec × 7 = 875 msec)

When "0" is written: 0.5 sec (62.5 msec × 7 = 437.5 msec)

Reading: Valid

The releasing time of the digital envelope is determined by the time for converting the duty ratio.

When "1" has been written in ENRTM, it becomes 125 msec (8 Hz) units and when "0" has been written, it becomes 62.5 msec (16 Hz) units.

At initial reset, this register is set to "0".

SHTPW: One-shot buzzer pulse width setting register (FF6DH•D0)

Selects the output time of the one-shot buzzer.

When "1" is written: 125 msec

When "0" is written: 31.25 msec

Reading: Valid

Writing "1" into SHTPW causes the one-shot output time to be set at 125 msec, and writing "0" causes it to be set to 31.25 msec. It does not affect normal buzzer output.

At initial reset, this register is set to "0".

BZSHT: One-shot buzzer trigger/status (FF6DH•D1)

Controls the one-shot buzzer output.

• When writing

When "1" is written: Trigger

When "0" is written: No operation

Writing "1" into BZSHT causes the one-shot output circuit to operate and a buzzer signal to be output. This output is automatically turned off after the time set by SHTPW has elapsed. The one-shot output is only valid when the normal buzzer output is off (BZE = "0") and will be invalid when the normal buzzer output is on (BZE = "1"). When a re-trigger is assigned during a one-shot output, the one-shot output time set with SHTPW is measured again from that point (time extension).

• When reading

When "1" is read: BUSY

When "0" is read: READY

During reading BZSHT shows the operation status of the one-shot output circuit. During one-shot output, BZSHT becomes "1" and the output goes off, it shifts to "0".

At initial reset, this bit is set to "0".

BZSTP: One-shot buzzer stop (FF6DH•D2)

Stops the one-shot buzzer output.

When "1" is written: Stop

When "0" is written: No operation

Reading: Always "0"

Writing "1" into BZSTP permits the one-shot buzzer output to be turned off prior to the elapsing of the time set by SHTPW. Writing "0" is invalid and writing "1" is also invalid except during one-shot output. This bit is dedicated for writing, and is always "0" for reading.

4.13.7 Programming notes

- (1) Since it generates a buzzer signal that is out of synchronization with the BZE register, hazards may at times be produced when the signal goes on/off due to the setting of the BZE register.
- (2) The one-shot output is only valid when the normal buzzer output is off (BZE = "0") and will be invalid when the normal buzzer output is on (BZE = "1").

4.14 R/f Converter

4.14.1 Configuration of R/f converter

The S1C63654 has a CR oscillation type R/f converter.

Two systems (channel 0 and channel 1) of CR oscillation circuit are built into this R/f converter, so it is possible to compose two types of R/f conversion circuits by connecting different sensors to each CR oscillation circuit.

Channel 0 can be used as an R/f conversion circuit using a resistive sensor such as a thermistor, and channel 1 can be used as an R/f conversion circuit same as channel 0, or an R/f conversion circuit for humidity conversion using a resistive humidity sensor.

The channel to be used and sensor type for channel 1 are selected using software.

Resistance value (relative value to external reference resistance) of the resistive sensor that has been connected to the sensor input terminal is converted into frequency by the CR oscillation circuit and the number of clocks is counted in the built-in measurement counter. By reading the value of the measurement counter, it can obtain the data after digitally-converting the value detected by the sensor.

Various sensor circuits such as temperature/humidity measurement circuits can be easily realized using this R/f converter.

The configuration of the R/f converter is shown in Figure 4.14.1.1.

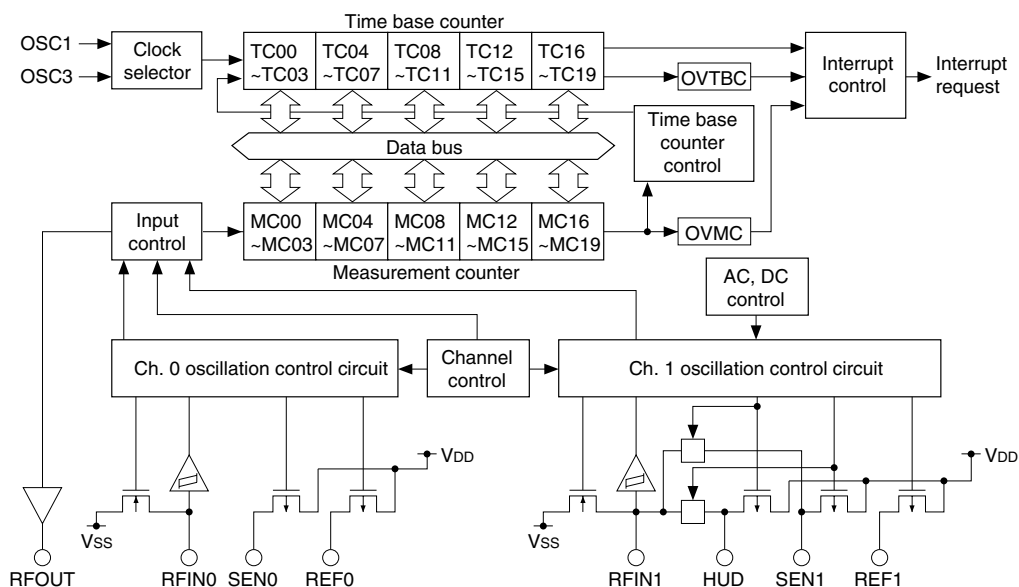

Fig. 4.14.1.1 Configuration of R/f converter

4.14.2 Connection terminals and CR oscillation circuit

Two systems of CR oscillation circuit, channel 0 and channel 1, are built into the R/f converter and perform CR oscillation with external resistor and capacitor.

The counter that is used to obtain an R/f converted value is shared with channel 0 and channel 1. Therefore, operation for two systems is realized by switching the CR oscillation circuit that performs R/f conversion. The channel selection is done using the register SENSEL. When SENSEL is set to "0", channel 0 is selected and when "1" is set, channel 1 is selected.

The sensor type to be R/f converted in the channel 1 can also be selected by the software, and it should be previously set using the register RFSEL.

Channel selection SENSEL = "0": Channel 0
 SENSEL = "1": Channel 1

Sensor selection for channel 1 RFSEL = "0": R/f conversion using a resistive sensor such as thermistor
 RFSEL = "1": R/f conversion using a resistive humidity sensor *

* The operation of the oscillation circuit differs from the normal resistive sensor. (Refer to the following.)

(1) R/f conversion using a resistive sensor such as thermistor

Channel 0 is set only for this conversion method, and channel 1 is selected into this method by setting RFSEL to "0". This method should be selected for R/f conversion using a normal resistive sensor (DC bias), such as temperature measurement using thermistor. At initial reset, channel 1 is set into this conversion method.

Figure 4.14.2.1 shows the connection diagram of external elements.

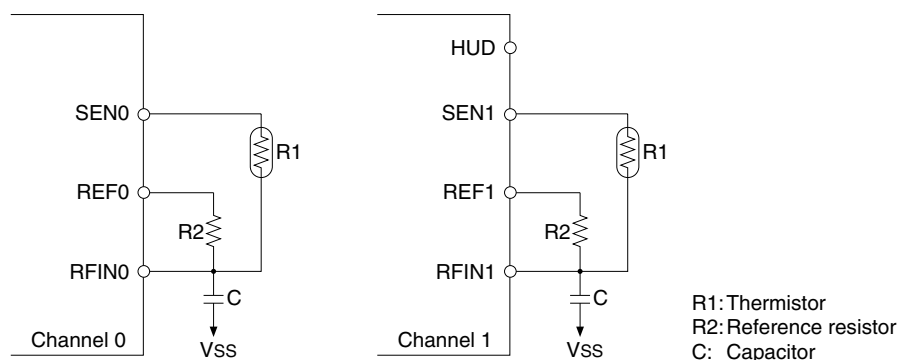

Fig. 4.14.2.1 Connection diagram in case of R/f conversion

Connect a resistive sensor (such as a thermistor) between the SEN0 (SEN1) and RFIN0 (RFIN1) terminals.

Next, set the reference value of the item to be measured (e.g. reference temperature in the case of temperature measurement) and connect the reference resistance equivalent to the sensor resistance value at the above reference value between the REF0 (REF1) and RFIN0 (RFIN1) terminals. An element that does not change due to temperature or other environmental conditions must be used as the reference resistance.

Connect an oscillating capacitor that is used for CR oscillation of both the reference resistance and the sensor between the RFIN0 (RFIN1) and VSS terminals.

The HUD terminal should be opened because it is not used in this method.

The R/f converter performs CR oscillation using each of the two resistances (sensor and reference resistance) in the same period, and counts the CR oscillation clock. Difference in counted oscillation frequency can be evaluated in terms of the difference between the respective resistance values. Measurement results can be obtained from the changes in resistance values after correcting the difference according to the program.

The CR oscillation circuit is designed so that either the reference resistance side or the sensor side can be operated independently by the oscillation control circuit.

Each circuit performs the same oscillating operation as follows:

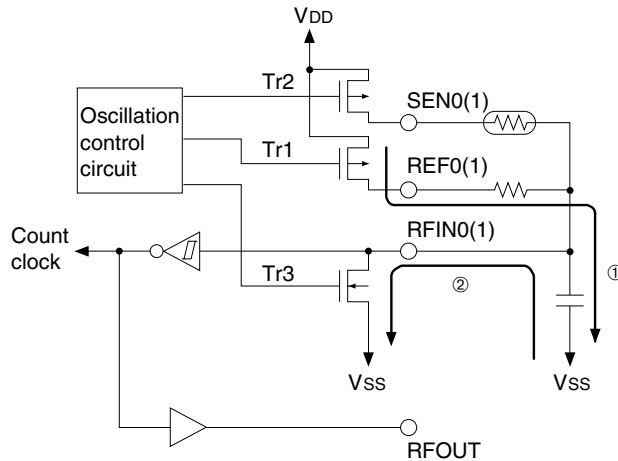

Fig. 4.14.2.2 CR oscillation circuit (DC bias)

The Tr1 (Tr2) turns on first, and the capacitor connected between the REF (SEN) and VSS terminals is charged through the reference resistance (sensor). If the voltage level of the RFIN terminal decreases, the Tr1 (Tr2) turns off and the Tr3 turns on. As a result, the capacitor becomes discharged, and oscillation is performed according to CR time constant. The time constant changes as the sensor resistance value fluctuates, producing a difference from the oscillation frequency of the reference resistance.

Oscillation waveforms are shaped by the schmitt trigger and transmitted to the measurement counter. The clock transmitted to the measurement counter is also output from the RFOUT terminal while the sensor is oscillating. As a result, oscillation frequency can be identified by the oscilloscope. Since this monitor has no effect on oscillation frequency, it can be used to adjust R/f conversion accuracy.

Oscillation waveforms and waveforms output from the RFOUT terminal are shown in Figure 4.14.2.3. The "L" pulse width of the RFOUT output must be 10 μsec or more (when $V_{DD} = 3.0\text{ V}$, $R_{SEN0/1} = 50\text{ k}\Omega$, $C_{RF} = 1000\text{ pF}$).

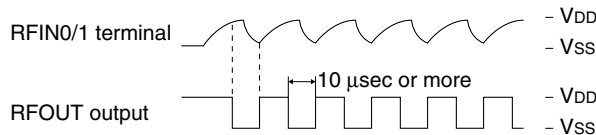

Fig. 4.14.2.3 Oscillation waveform

(2) R/f conversion using a resistive humidity sensor

This conversion is possible only in channel 1, and this method is selected by setting the RFSEL register to "1". This is basically the same as the R/f conversion described above (1), but the AC bias circuit works for the humidity sensor.

Figure 4.14.2.4 shows the connection diagram of external devices.

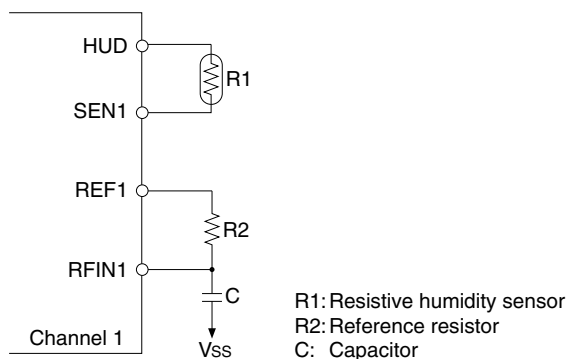

Fig. 4.14.2.4 Connection diagram of resistive humidity sensor

Connect a humidity sensor between the HUD and SEN1 terminals, and connect a reference resistance between the REF1 and RFIN1 terminals.

Connect an oscillating capacitor that is used for CR oscillation of both the reference resistance and the sensor between the RFIN1 and Vss terminals.

The oscillating operation by reference resistance is the same as the R/f conversion described above (1). The humidity sensor cannot be DC biased for a long time, therefore this method powers the HUD and SEN1 terminals alternately.

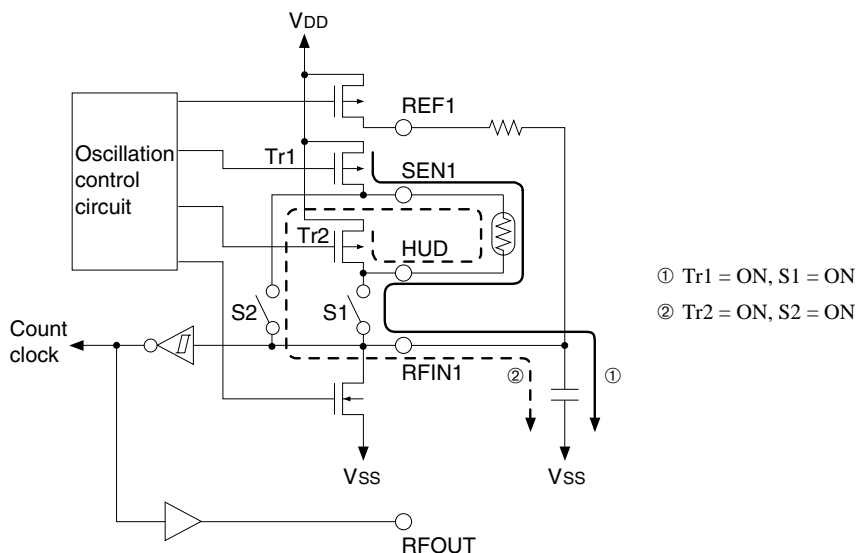

Fig. 4.14.2.5 CR oscillation circuit for resistive humidity sensor

The oscillation waveform is the same as Figure 4.14.2.3.

4.14.3 Operation of R/f conversion

Counter

The R/f converter incorporates two types of counters: measurement counter MCxx and time base counter TCxx. The measurement counter is a 20-bit up counter that counts the CR oscillation clock with the reference resistance or sensor selected by software. The time base counter is a 20-bit up/down counter to equal both oscillation times for the reference resistance and the sensor. The time base counter uses the count clock selected by the RFCLK register (OSC1 or OSC3). Each counter permits reading and writing on a 4-bit basis.

First start an R/f conversion for the reference resistance. The measurement counter starts counting up and the time base counter starts counting down. The counters stop counting when the measurement counter overflows (counter = 00000H). By resetting the time base counter to 00000H before starting an R/f conversion for the reference resistance, the reference oscillation time will be obtained from the time base counter.

Then start an R/f conversion for the sensor, the measurement counter starts counting up from 00000H and the time base counter starts counting up from the counted value. The counters stop counting when the time base counter overflows (counter = 00000H). The oscillation time in this phase is the same as that of the reference resistance.

Therefore, by converting a proper initial value for counting of the oscillation of the reference resistance into a complement (value subtracted from 00000H) and setting it into the measurement counter before starting to count, the number of counts for the sensor oscillation is obtained by reading the measurement counter after the R/f conversion. In other words, the difference between the reference resistance and sensor oscillation frequencies can be found easily. For instance, if resistance values of the reference resistance and the sensor are equivalent, the same value as the initial value before converting into a complement will be obtained as the result.

The time base counter allows reading of the counter value and presetting of data. By saving the counter value after the reference oscillation has completed into the RAM, the subsequent reference oscillation phase can be omitted. The sensor oscillation can be started after setting the saved value to the time base counter and 00000H to the measurement counter.

Note: When setting the measurement counter, always write 5 words of data continuously in order from the lower address (FF92H → FF93H → FF94H → FF95H → FF96H). Furthermore, an LD instruction should be used for writing data to the measurement counter and a read-modify-write instruction (AND, OR, ADD, SUB, etc.) cannot be used.

R/f conversion sequence

An R/f conversion for the reference resistance starts by writing "1" to the register RFRUNR.

However, an initial value must be set to the measurement counter and the time base counter must be cleared to 00000H before starting the R/f conversion.

When R/f conversion is initiated by the RFRUNR register, oscillation by the reference resistance begins, and the measurement counter starts counting up from the initial value by the oscillation clock. The time base counter also starts counting down by the OSC1 clock.

If the measurement counter becomes 00000H due to overflow, the oscillation is terminated. At the same time an interrupt occurs and the RFRUNR register is set to "0", and the R/f converter circuit stops operation completely.

The time base counter value should be saved into the RAM for R/f conversion of the sensor.

Figure 4.14.3.1 shows a timing chart for the reference oscillation.

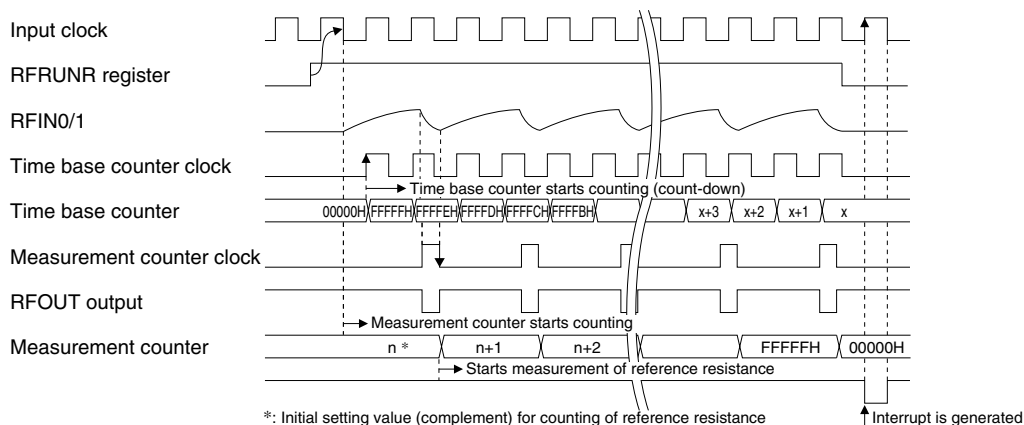

Fig. 4.14.3.1 Reference oscillation timing chart

CR oscillation starts in synchronization with the falling edge of the input clock immediately after writing "1" to the RFRUNR register. The measurement counter starts counting up at the falling edge of the first clock after CR oscillation is initiated. The time base counter is enabled at the falling edge of the first input clock. Then, it counts down by the rising edge of the input clock. The RFRUNR register is set to "0" at the falling edge of the input clock immediately after the measurement counter stops. Interrupt conditions are sampled with the OSC1 clock, so an interrupt occurs in synchronization with the rising edge of the OSC1 clock immediately after the RFRUNR register is set to "0".

An R/f conversion for the sensor starts by writing "1" to the register RFRUNS. When performing this sensor oscillation after an reference oscillation has completed, it is not necessary to set initial values to the counters. If converting the sensor resistance independently, the measurement counter must be set to 00000H and the time base counter must be set to the value measured at the time of a reference oscillation. When R/f conversion is initiated by the RFRUNS register, oscillation by the sensor begins, and the measurement counter starts counting up from 00000H by the oscillation clock. The time base counter also starts counting up by the input clock. If the time base counter becomes 00000H, the oscillation is terminated. At the same time an interrupt occurs and the RFRUNS register is set to "0", and the R/f converter circuit stops operation completely.

Figure 4.14.3.2 shows a timing chart for the sensor oscillation.

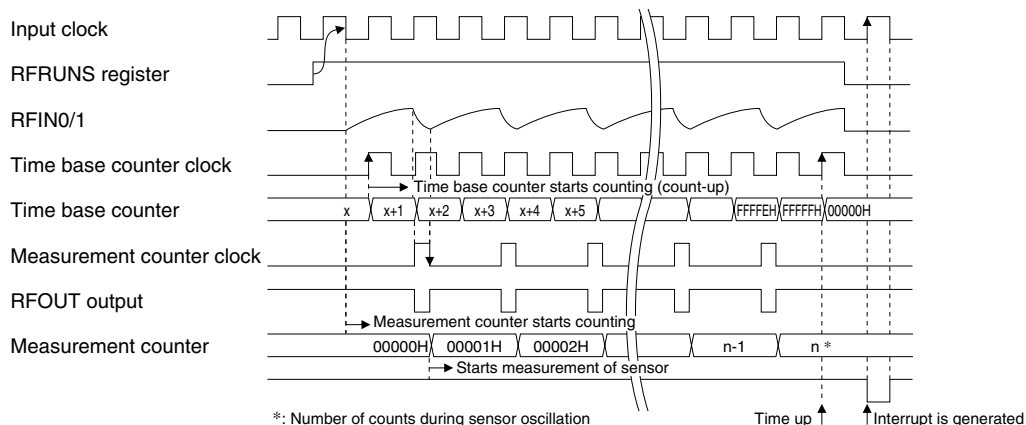

Fig. 4.14.3.2 Sensor oscillation timing chart

The sensor oscillation starts in synchronization with the falling edge of the input clock immediately after writing "1" to the RFRUNS register. The measurement counter starts counting up at the falling edge of the first clock after CR oscillation is initiated.

The time base counter is enabled at the falling edge of the first input clock. Then, it counts up by the rising edge of the input clock. Depending on the timing, the measurement counter may not count the CR oscillation clock at the time RFRUNS is set to "0".

The RFRUNS register is set to "0" at the falling edge of the input clock immediately after the time base counter reaches 00000H. Interrupt conditions are sampled with the OSC1 clock, so an interrupt occurs in synchronization with the rising edge of the OSC1 clock immediately after the RFRUNS register is set to "0".

By the above operation, the sensor is oscillated for the same period of time as the reference resistance is oscillated. Therefore, the difference in oscillation frequency can be measured from the values counted by the measurement counter.

Since the reference resistance is oscillated until the measurement counter overflows, an appropriate initial value needs to be set before R/f conversion is started. If a smaller initial value is set, a longer counting period is possible, thereby ensuring more accurate detection. However, the time base counter may overflow while counting the oscillation frequency of the reference resistance.

If an overflow occurs, CR oscillation and R/f conversion is terminated immediately. Also in such cases, an interrupt occurs. Moreover, the measurement counter may overflow while counting the sensor oscillation depending on initial value setting. If the measurement counter overflows, CR oscillation and R/f conversion is terminated at that point and an interrupt occurs.

When these overflows occur, the correct value cannot be read. Therefore, the overflow flags are provided to judge whether the read data is correct or an overflow occurs. There are two overflow flags; OVMC that indicates an measurement counter overflow and OVTBC that indicates an time base counter overflow. These flags are set to "1" if respective counter overflows. These flags are reset to "0" when R/f conversion is started or when "1" is written to the flag. When the interrupt occurs, be sure to read the overflow flags and check overflow.

The initial value to be set depends on the measurable range by the sensor or where to set the reference resistance value within that range.

The initial value must be set taking the above into consideration.

Convert the initial value into a complement (value subtracted from 00000H) before setting it on the measurement counter. Since the data output from the measurement counter after R/f conversion matches data detected by the sensor, process the difference between that value and the initial value before it is converted into a complement according to the program and calculate the target value.

The above operations are shown in Figure 4.14.3.3.

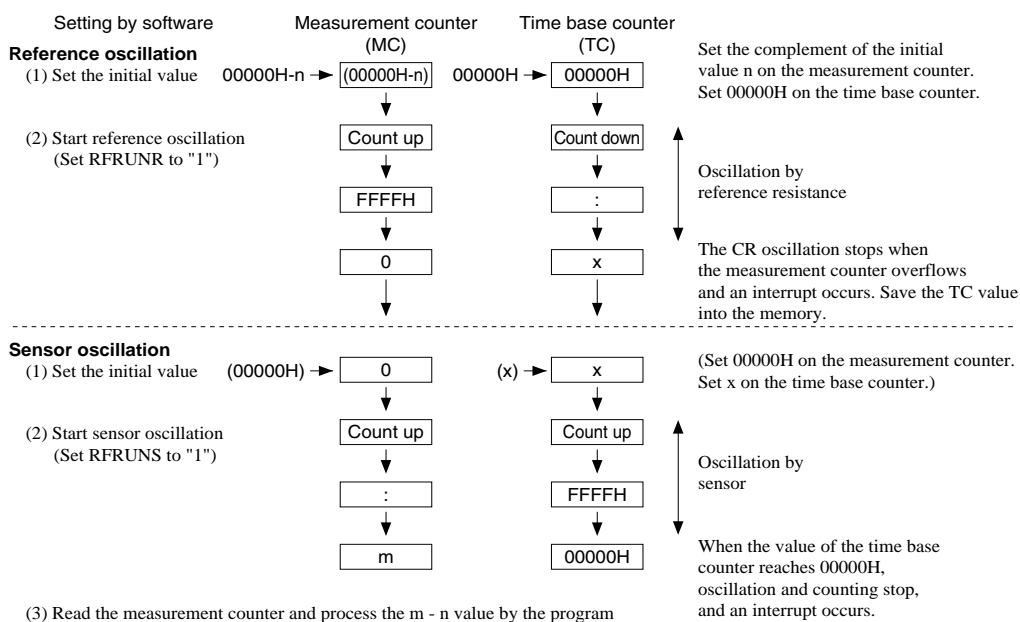

Fig. 4.14.3.3 Sequence of R/f conversion

Note: Set the initial value of the measurement counter taking into account the measurable range and the overflow of counters.

4.14.4 Interrupt function

The R/f converter has a function which allows interrupt to occur after R/f conversion. When the measurement counter is counted up to 00000H, both counters stop counting. The interrupt factor flag IRFB is set to "1" at the rising edge of the OSC1 clock immediately after RFRUNR is set to "0" and an interrupt occurs.

When the time base counter is counted down to 00000H, both counters stop counting. The interrupt factor flag IRFM is set to "1" at the rising edge of the OSC1 clock immediately after the RFRUNS register is set to "0" and an interrupt occurs.

If the measurement counter overflows during counting of the sensor oscillation, or the time base counter overflows during counting of the reference resistance oscillation, the interrupt factor flag IRFM or IRFB is also set to "1". These interrupt factors allow masking by the interrupt mask registers EIRFM and EIRFB. When the EIRFM/EIRFB has been set at "1", an interrupt occurs in the CPU. When the EIRFM/EIRFB is set at "0", no interrupt will occur in the CPU even if the interrupt factor flag is set to "1". The interrupt factor flag is reset to "0" by writing "1".

Timing of interrupt by the R/f converter is shown in Figures 4.14.4.1 to 4.14.4.4.

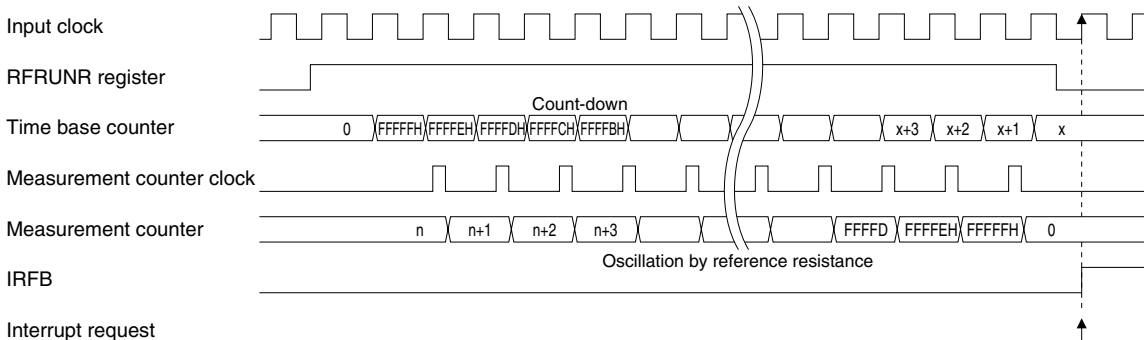

Fig. 4.14.4.1 Reference oscillate completion interrupt

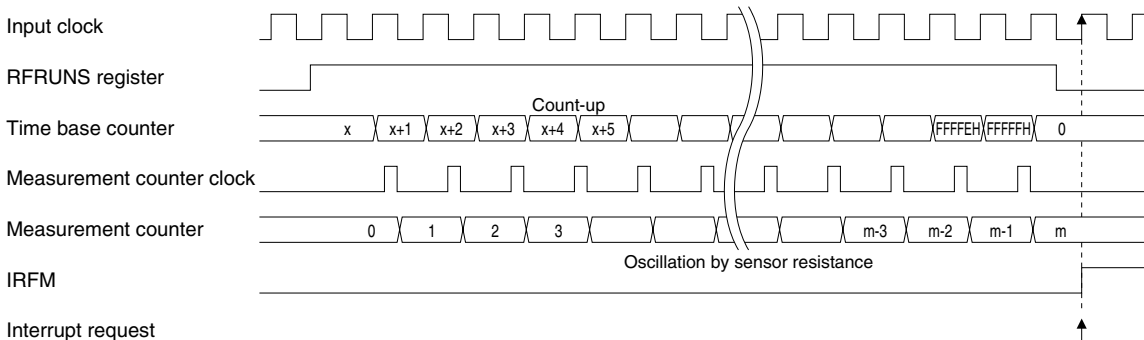

Fig. 4.14.4.2 Sensor oscillate completion interrupt

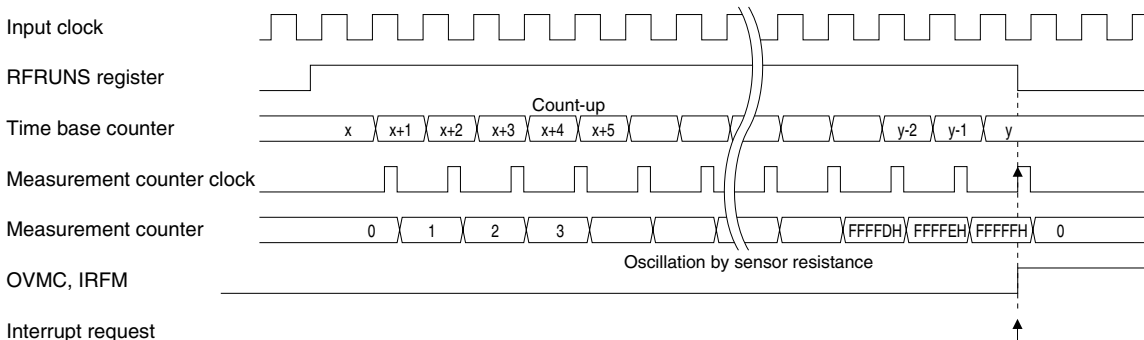

Fig. 4.14.4.3 Measurement counter overflow interrupt

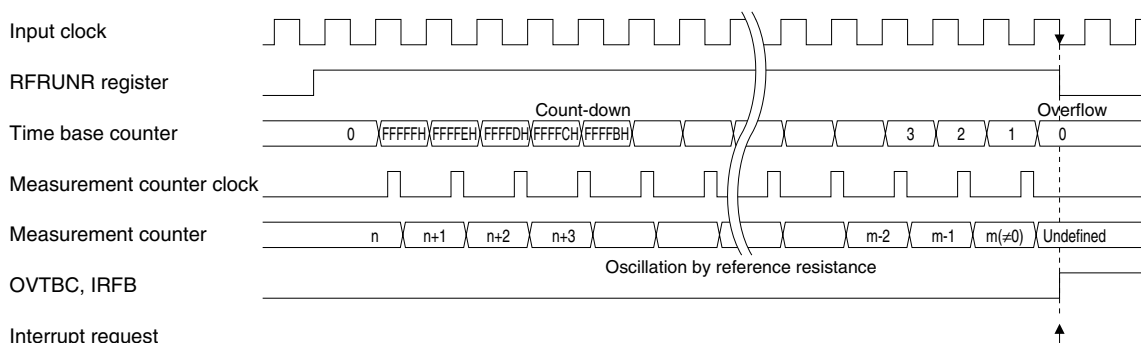

Fig. 4.14.4.4 Time base counter overflow interrupt

Note: • When the R/f converter interrupt is generated, be sure to check whether or not the R/f conversion has completed normally by reading the overflow flags.

- When an interrupt occurs by the counter overflow, the same interrupt will occur if the overflow flag (OVMC or OVTBC) is not reset. Be sure to check and reset to "0" (writing "1") the overflow flag when the R/f converter interrupt occurs.

4.14.5 I/O memory of R/f converter

Table 4.14.5.1 shows the I/O addresses and the control bits for the R/f converter.

Table 4.14.5.1 Control bits of R/f converter

Address	Register				Name	Init *1	1	0	Comment
	D3	D2	D1	D0					
FF90H	0	RFCLK	RFSEL	SENSEL	0 *3	– *2			Unused
					RFCLK	0	OSC3	OSC1	R/f conversion clock selection
	R	R/W			RFSEL	0	AC	DC	Ch. 1 sensor type selection
FF91H		OVTBC	OVMC	RFRUNR	SENSEL	0	Ch. 1	Ch. 0	Conversion channel selection
					OVTBC	0	Overflow	Non-ov	Time base counter overflow flag
					OVMC	0	Overflow	Non-ov	Measurement counter overflow flag
		R/W			RFRUNR	0	Run	Stop	Reference oscillation Run control/status (writing "0" is ineffective)
FF92H					RFRUNS	0	Run	Stop	Sensor oscillation Run control/status (writing "0" is ineffective)
	MC3	MC2	MC1	MC0	MC3	– *2			Measurement counter MC0–MC3 LSB
					MC2	– *2			
	R/W				MC1	– *2			
FF93H					MC0	– *2			
	MC7	MC6	MC5	MC4	MC7	– *2			Measurement counter MC4–MC7
					MC6	– *2			
	R/W				MC5	– *2			
FF94H					MC4	– *2			
	MC11	MC10	MC9	MC8	MC11	– *2			Measurement counter MC8–MC11
					MC10	– *2			
	R/W				MC9	– *2			
FF95H					MC8	– *2			
	MC15	MC14	MC13	MC12	MC15	– *2			Measurement counter MC12–MC15
					MC14	– *2			
	R/W				MC13	– *2			
FF96H					MC12	– *2			
	MC19	MC18	MC17	MC16	MC19	– *2			MSB Measurement counter MC16–MC19
					MC18	– *2			
	R/W				MC17	– *2			
FF97H					MC16	– *2			
	TC3	TC2	TC1	TC0	TC3	– *2			Time base counter TC0–TC3 LSB
					TC2	– *2			
	R/W				TC1	– *2			
FF98H					TC0	– *2			
	TC7	TC6	TC5	TC4	TC7	– *2			Time base counter TC4–TC7
					TC6	– *2			
	R/W				TC5	– *2			
FF99H					TC4	– *2			
	TC11	TC10	TC9	TC8	TC11	– *2			Time base counter TC8–TC11
					TC10	– *2			
	R/W				TC9	– *2			
FF9AH					TC8	– *2			
	TC15	TC14	TC13	TC12	TC15	– *2			Time base counter TC12–TC15
					TC14	– *2			
	R/W				TC13	– *2			
FF9BH					TC12	– *2			
	TC19	TC18	TC17	TC16	TC19	– *2			MSB Time base counter TC16–TC19
					TC18	– *2			
	R/W				TC17	– *2			
FFE7H					TC16	– *2			
	0	0	EIRFB	EIRFM	0 *3	– *2			Unused
					0 *3	– *2			Unused
	R		R/W		EIRFB	0	Enable	Mask	Interrupt mask register (R/f converter reference oscillate completion)
FFF7H					EIRFM	0	Enable	Mask	Interrupt mask register (R/f converter sensor oscillate completion)
	0	0	IRFB	IRFM	0 *3	– *2	(R)	(R)	Unused
					0 *3	– *2	Yes	No	Unused
	R		R/W		IRFB	0	(W)	(W)	Interrupt factor flag (R/f converter reference oscillate completion)
					IRFM	0	Reset	Invalid	Interrupt factor flag (R/f converter sensor oscillate completion)

*1 Initial value at initial reset

*3 Constantly "0" when being read

*2 Not set in the circuit

MC0–MC19: Measurement counter (FF92H–FF96H)

The measurement counter counts up according to the CR oscillation clock. It permits writing and reading on a 4-bit basis.

The complement of the number of clocks to be counted by the oscillation of the reference resistance must be entered in this counter prior to reference oscillation. When the counter reaches 00000H due to overflow, the oscillation of the reference resistance stops. When converting a sensor oscillation, 00000H must be set in this register (it is unnecessary when it is done immediately after a reference oscillation has completed). The sensor oscillation and measurement counter stop when the time base counter overflows. Number of clocks counted by the sensor oscillation can be evaluated from the value indicated by the counter when it stops. Calculate the target value by processing the above counted number according to the program. Measurable range and the overflow of the counter must be taken into account when setting an initial value to be entered prior to R/f conversion.

At initial reset, this counter is undefined.

TC0–TC19: Time base counter (FF97H–FF9BH)

Writing and reading is possible on a 4-bit basis by the time base counter that is used to adjust the CR oscillation time between the reference resistance and the sensor.

The time base counter counts down during oscillation of the reference resistance and counts up to 00000H during oscillation of the sensor.

00000H needs to be entered in the counter prior to a reference oscillation in order to adjust the CR oscillating time (number of clocks) of both counts. The counter value after a reference oscillation has completed should be read from this register and save it in the memory. The saved value should be set in this counter before starting a sensor oscillation.

At initial reset, this counter is undefined.

RFCLK: Input clock selection (FF90H•D2)

Selects the clock input to the time base counter.

When "1" is written: OSC3

When "0" is written: OSC1

Reading: Valid

Select the count clock for the time base counter. When "1" is written to RFCLK, the OSC3 clock is selected. When "0" is written, the OSC1 clock (Typ. 32 kHz) is selected. To select the OSC3 clock, the OSC3 oscillation frequency must be 2 MHz or less.

At initial reset, this register is set to "0".

RFSEL: Sensor selection for channel 1 (FF90H•D1)

Selects a sensor type to be used for channel 1.

When "1" is written: Resistive humidity sensor

When "0" is written: Resistive sensor

Reading: Valid

When "1" is written to RFSEL, a resistive humidity sensor is selected as the sensor for channel 1. When "0" is written, a normal resistive sensor is selected.

At initial reset, this register is set to "0".

SENSEL: Channel selection register (FF90H•D0)

Selects the channel to be converted.

When "1" is written: Channel 1

When "0" is written: Channel 0

Reading: Valid

When "1" is written to SENSEL, channel 1 is selected for R/f conversion and when "0" is written, channel 0 is selected.

At initial reset, this register is set to "0".

RFRUNR: Reference oscillation RUN control/status (FF91H•D1)

Starts R/f conversion for the reference resistance and indicates the operating (RUN/STOP) status.

When "1" is written: R/f conversion starts

When "0" is written: No operation

When "1" is read: RUN status

When "0" is read: STOP status

When "1" is written to RFRUNR, R/f conversion for the reference resistance starts. The register remains at "1" during R/f conversion and is set to "0" when R/f conversion is terminated.

Writing "0" to RFRUNR is invalid.

At initial reset, this register is set to "0".

RFRUNS: Sensor oscillation RUN control/status (FF91H•D0)

Starts R/f conversion for the sensor and indicates the operating (RUN/STOP) status.

When "1" is written: R/f conversion starts

When "0" is written: No operation

When "1" is read: RUN status

When "0" is read: STOP status

When "1" is written to RFRUNS, R/f conversion for the sensor starts. The register remains at "1" during R/f conversion and is set to "0" when R/f conversion is terminated.

Writing "0" to RFRUNS is invalid.

At initial reset, this register is set to "0".

OVMC: Measurement counter overflow flag (FF91H•D2)

Indicates whether the measurement counter has overflowed.

When "1" is read: Overflow has occurred

When "0" is read: Overflow has not occurred

When "1" is written: Flag reset

When "0" is written: No operation

If an overflow occurs while counting the oscillation of the sensor, OVMC is set to "1" and the interrupt occurs at the same time.

This flag is reset by writing "1" or starting R/f conversion.

At initial reset, this flag is set to "0".

OVTBC: Time base counter overflow flag (FF91H•D3)

Indicates whether the time base counter has overflowed.

When "1" is read: Overflow has occurred

When "0" is read: Overflow has not occurred

When "1" is written: Flag reset

When "0" is written: No operation

If an overflow occurs while counting the oscillation of the reference resistance, OVTBC is set to "1" and the interrupt occurs at the same time.

This flag is reset by writing "1" or starting R/f conversion.

At initial reset, this flag is set to "0".

EIRFM, EIRFB: Interrupt mask registers (FFE7H•D0, D1)

Select whether to mask interrupt with the R/f converter.

When "1" is written: Enable

When "0" is written: Mask

Reading: Valid

EIRFM and EIRFB are the interrupt mask registers for the sensor oscillate completion interrupt and the reference oscillate completion interrupt. The R/f converter interrupt is permitted when "1" is written to EIRFM and EIRFB. When "0" is written, interrupt is masked.

At initial reset, these registers are set to "0".

IRFM, IRFB: Interrupt factor flags (FFF7H•D0, D1)

These flags indicate the status of the R/f converter interrupt.

When "1" is read: Interrupt has occurred

When "0" is read: Interrupt has not occurred

When "1" is written: Flag is reset

When "0" is written: Invalid

IRFB is set to "1" when an R/f conversion for the reference resistor is terminated or when the time base counter overflows while counting the oscillation of the reference resistance.

IRFM is set to "1" when an R/f conversion for the sensor is terminated or when the measurement counter overflows while counting the oscillation of the sensor.

From the status of these flags, the software can decide whether an R/f converter interrupt has occurred. Further this flag is set in the above timing regardless of the interrupt mask register setting (except for debug mode). These flags are reset to "0" by writing "1". After an interrupt occurs, the same interrupt will occur again if the interrupt enabled state (I flag = "1") is set or the RETI instruction is executed unless the interrupt factor flag is reset. Therefore, be sure to reset (write "1" to) the interrupt factor flag in the interrupt service routine before shifting to the interrupt enabled state. After an initial reset, these flags are set to "0".

4.14.6 Programming notes

- (1) Depending on the initial value of the measurement counter (MC), the measurement counter or the time base counter may overflow while the CR oscillation clock is being counted. When setting the initial value, pay attention to CR oscillation frequency, its fluctuation range and the input clock frequency of the time base counter. If an overflow occurs, R/f conversion is terminated immediately. When the R/f conversion result (measurement counter value) is read, check the overflow flags (OVMC and OVTBC). The upper limit of the CR oscillation frequency is 500 kHz. There is no lower-limit but make sure that the time base counter does not overflow.
- (2) When an interrupt occurs by the counter overflow, the same interrupt will occur if the overflow flag (OVMC or OVTBC) is not reset. Be sure to check and reset to "0" (writing "1") the overflow flag when the R/f converter interrupt occurs.
- (3) After an interrupt occurs, the same interrupt will occur again if the interrupt enabled state (I flag = "1") is set or the RETI instruction is executed unless the interrupt factor flag is reset. Therefore, be sure to reset (write "1" to) the interrupt factor flag in the interrupt service routine before shifting to the interrupt enabled state.
- (4) When selecting OSC3 for the time base counter clock, the maximum frequency of the OSC3 clock is limited to 2 MHz.
- (5) When setting the measurement counter, always write 5 words of data continuously in order from the lower address (FF92H → FF93H → FF94H → FF95H → FF96H). Furthermore, an LD instruction should be used for writing data to the measurement counter and a read-modify-write instruction (AND, OR, ADD, SUB, etc.) cannot be used.

4.15 SVD (Supply Voltage Detection) Circuit

4.15.1 Configuration of SVD circuit

The S1C63654 has a built-in SVD (supply voltage detection) circuit, so that the software can find when the source voltage lowers. Turning the SVD circuit on/off and the SVD criteria voltage setting can be done with software. Figure 4.15.1.1 shows the configuration of the SVD circuit.

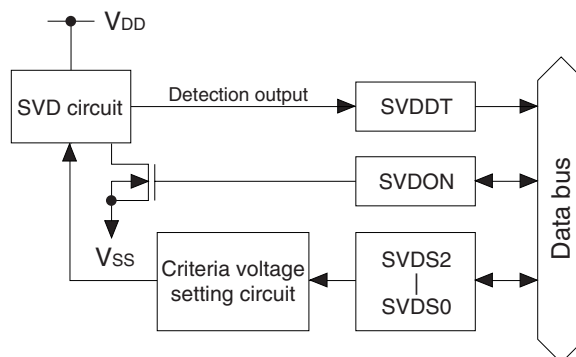

Fig. 4.15.1.1 Configuration of SVD circuit

4.15.2 SVD operation

The SVD circuit compares the criteria voltage set by software and the supply voltage (V_{DD} terminal– V_{SS} terminal) and sets its results into the SVDDT latch. By reading the data of this SVDDT latch, it can be determined by means of software whether the supply voltage is normal or has dropped.

The criteria voltage can be selected as shown in Table 4.15.2.1 by the SVDS2–SVDS0 register.

Table 4.15.2.1 Criteria voltage

SVDS2	SVDS1	SVDS0	Criteria voltage (V)
1	1	1	2.90
1	1	0	2.75
1	0	1	2.60
1	0	0	2.45
0	1	1	2.30
0	1	0	2.15
0	0	1	2.00
0	0	0	1.85

When the SVDON register is set to "1", source voltage detection by the SVD circuit is executed. As soon as the SVDON register is reset to "0", the result is loaded to the SVDDT latch and the SVD circuit goes off. To obtain a stable detection result, the SVD circuit must be on for at least 500 μsec . So, to obtain the SVD detection result, follow the programming sequence below.

1. Set SVDON to "1"
2. Maintain for 500 μsec minimum
3. Set SVDON to "0"
4. Read SVDDT

When the SVD circuit is on, the IC draws a large current, so keep the SVD circuit off unless it is.

4.15.3 I/O memory of SVD circuit

Table 4.15.3.1 shows the I/O addresses and the control bits for the SVD circuit.

Table 4.15.3.1 Control bits of SVD circuit

Address	Register				Name	Init *1	1	0	Comment
	D3	D2	D1	D0					
FF04H	0	SVDS2	SVDS1	SVDS0	0 *3	– *2			Unused
					SVDS2	0			SVD criteria voltage setting [SVDS2–0] 0 1 2 3 4 5 6 7 Voltage(V) 1.85 2.00 2.15 2.30 2.45 2.60 2.75 2.90
					SVDS1	0			
	R	R/W			SVDS0	0			
FF05H	0	0	SVDDT	SVDON	0 *3	– *2			Unused
					0 *3	– *2			Unused
					SVDDT	0	Low	Normal	SVD evaluation data
	R		R/W		SVDON	0	On	Off	SVD circuit On/Off

*1 Initial value at initial reset

*2 Not set in the circuit

*3 Constantly "0" when being read

SVDS2–SVDS0: SVD criteria voltage setting register (FF04H•D2–D0)

Criteria voltage for SVD is set as shown in Table 4.15.2.1.

At initial reset, this register is set to "0".

SVDON: SVD control (on/off) register (FF05H•D0)

Turns the SVD circuit on and off.

When "1" is written: SVD circuit ON

When "0" is written: SVD circuit OFF

Reading: Valid

When SVDON is set to "1", a source voltage detection is executed by the SVD circuit. As soon as SVDON is reset to "0", the result is loaded to the SVDDT latch. To obtain a stable detection result, the SVD circuit must be on for at least 500 μ sec.

At initial reset, this register is set to "0".

SVDDT: SVD data (FF05H•D1)

This is the result of supply voltage detection.

When "0" is read: Supply voltage ($V_{DD}-V_{SS}$) \geq Criteria voltage

When "1" is read: Supply voltage ($V_{DD}-V_{SS}$) < Criteria voltage

Writing: Invalid

The result of supply voltage detection at time of SVDON is set to "0" can be read from this latch.

At initial reset, SVDDT is set to "0".

4.15.4 Programming notes

(1) To obtain a stable detection result, the SVD circuit must be on for at least 500 μ sec. So, to obtain the SVD detection result, follow the programming sequence below.

1. Set SVDON to "1"
2. Maintain for 500 μ sec minimum
3. Set SVDON to "0"
4. Read SVDDT

(2) The SVD circuit should normally be turned off because SVD operation increase current consumption.

4.16 Interrupt and HALT

<Interrupt types>

The S1C63654 provides the following interrupt functions.

External interrupt:	• Input interrupt	(2 systems)
Internal interrupt:	• Watchdog timer interrupt	(NMI, 1 system)
	• Programmable timer interrupt	(4 systems)
	• Serial interface interrupt	(1 system)
	• Clock timer interrupt	(4 systems)
	• Stopwatch timer interrupt	(4 systems)
	• R/f converter interrupt	(2 systems)

To authorize interrupt, the interrupt flag must be set to "1" (EI) and the necessary related interrupt mask registers must be set to "1" (enable).

When an interrupt occurs the interrupt flag is automatically reset to "0" (DI), and interrupts after that are inhibited.

The watchdog timer interrupt is an NMI (non-maskable interrupt), therefore, the interrupt is generated regardless of the interrupt flag setting. Also the interrupt mask register is not provided. However, it is possible to not generate NMI since software can stop the watchdog timer operation.

Figure 4.16.1 shows the configuration of the interrupt circuit.

Note: After an initial reset, all the interrupts including NMI are masked until both the stack pointers SP1 and SP2 are set with the software. Be sure to set the SP1 and SP2 in the initialize routine. Further, when re-setting the stack pointer, the SP1 and SP2 must be set as a pair. When one of them is set, all the interrupts including NMI are masked and interrupts cannot be accepted until the other one is set.

<HALT>

The S1C63654 has HALT functions that considerably reduce the current consumption when it is not necessary.

The CPU enters HALT status when the HALT instruction is executed.

In HALT status, the operation of the CPU is stopped. However, timers continue counting since the oscillation circuit operates. Reactivating the CPU from HALT status is done by generating a hardware interrupt request including NMI.

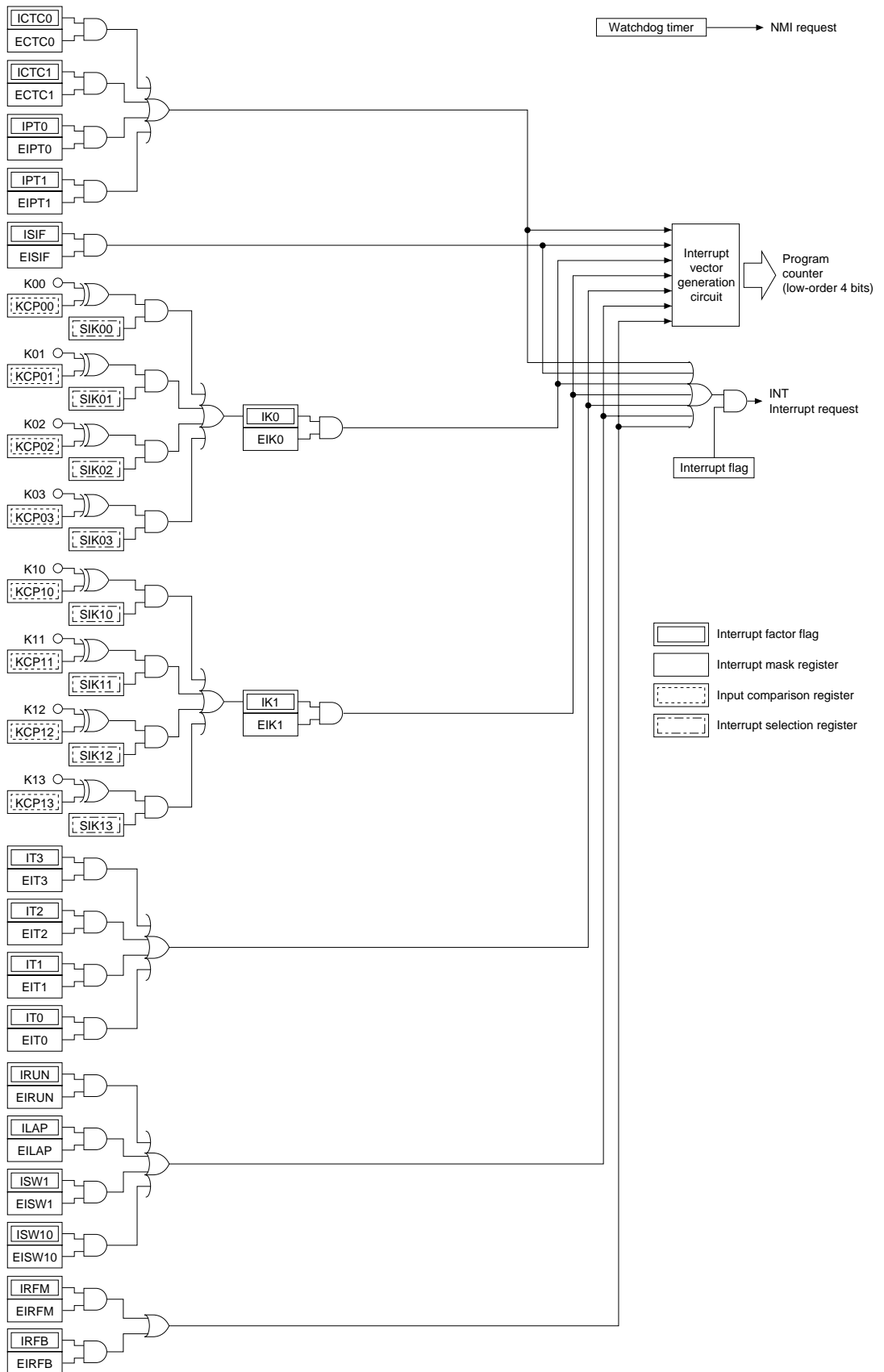

Fig. 4.16.1 Configuration of the interrupt circuit

4.16.1 Interrupt factor

Table 4.16.1.1 shows the factors for generating interrupt requests.

The interrupt flags are set to "1" depending on the corresponding interrupt factors.

The CPU operation is interrupted when an interrupt factor flag is set to "1" if the following conditions are established.

- The corresponding mask register is "1" (enabled)
- The interrupt flag is "1" (EI)

The interrupt factor flag is reset to "0" when "1" is written.

At initial reset, the interrupt factor flags are reset to "0".

- * Since the watchdog timer's interrupt is NMI, the interrupt is generated regardless of the setting above, and no interrupt factor flag is provided.

Table 4.16.1.1 Interrupt factors

Interrupt factor	Interrupt factor flag
Programmable timer 1 (compare match)	ICTC1 (FFF0H•D1)
Programmable timer 0 (compare match)	ICTC0 (FFF0H•D0)
Programmable timer 1 (underflow)	IPT1 (FFF1H•D1)
Programmable timer 0 (underflow)	IPT0 (FFF1H•D0)
Serial interface (8-bit data input/output completion)	ISIF (FFF2H•D0)
K00–K03 input (falling edge or rising edge)	IK0 (FFF3H•D0)
K10–K13 input (falling edge or rising edge)	IK1 (FFF4H•D0)
Clock timer 1 Hz (falling edge)	IT3 (FFF5H•D3)
Clock timer 2 Hz (falling edge)	IT2 (FFF5H•D2)
Clock timer 8 Hz (falling edge)	IT1 (FFF5H•D1)
Clock timer 32 Hz (falling edge)	IT0 (FFF5H•D0)
Stopwatch timer (Direct RUN)	IRUN (FFF6H•D3)
Stopwatch timer (Direct LAP)	ILAP (FFF6H•D2)
Stopwatch timer (1 Hz)	ISW1 (FFF6H•D1)
Stopwatch timer (10 Hz)	ISW10 (FFF6H•D0)
R/f converter (end of reference conversion)	IRFB (FFF7H•D1)
R/f converter (end of sensor conversion)	IRFM (FFF7H•D0)

Note: After an interrupt occurs, the same interrupt will occur again if the interrupt enabled state (I flag = "1") is set or the RETI instruction is executed unless the interrupt factor flag is reset. Therefore, be sure to reset (write "1" to) the interrupt factor flag in the interrupt service routine before shifting to the interrupt enabled state.

4.16.2 Interrupt mask

The interrupt factor flags can be masked by the corresponding interrupt mask registers.

The interrupt mask registers are read/write registers. They are enabled (interrupt authorized) when "1" is written to them, and masked (interrupt inhibited) when "0" is written to them.

At initial reset, the interrupt mask register is reset to "0".

Table 4.16.2.1 shows the correspondence between interrupt mask registers and interrupt factor flags.

Table 4.16.2.1 Interrupt mask registers and interrupt factor flags

Interrupt mask register		Interrupt factor flag	
ECTC1	(FFE0H•D1)	ICTC1	(FFF0H•D1)
ECTC0	(FFE0H•D0)	ICTC0	(FFF0H•D0)
EIPT1	(FFE1H•D1)	IPT1	(FFF1H•D1)
EIPT0	(FFE1H•D0)	IPT0	(FFF1H•D0)
EISIF	(FFE2H•D0)	ISIF	(FFF2H•D0)
EIK0	(FFE3H•D0)	IK0	(FFF3H•D0)
EIK1	(FFE4H•D0)	IK1	(FFF4H•D0)
EIT3	(FFE5H•D3)	IT3	(FFF5H•D3)
EIT2	(FFE5H•D2)	IT2	(FFF5H•D2)
EIT1	(FFE5H•D1)	IT1	(FFF5H•D1)
EIT0	(FFE5H•D0)	IT0	(FFF5H•D0)
EIRUN	(FFE6H•D3)	IRUN	(FFF6H•D3)
EILAP	(FFE6H•D2)	ILAP	(FFF6H•D2)
EISW1	(FFE6H•D1)	ISW1	(FFF6H•D1)
EISW10	(FFE6H•D0)	ISW10	(FFF6H•D0)
EIRFB	(FFE7H•D1)	IRFB	(FFF7H•D1)
EIRFM	(FFE7H•D0)	IRFM	(FFF7H•D0)

4.16.3 Interrupt vector

When an interrupt request is input to the CPU, the CPU begins interrupt processing. After the program being executed is terminated, the interrupt processing is executed in the following order.

- 1 The content of the flag register is evacuated, then the I flag is reset.
- 2 The address data (value of program counter) of the program to be executed next is saved in the stack area (RAM).
- 3 The interrupt request causes the value of the interrupt vector (0100H–010EH) to be set in the program counter.
- 4 The program at the specified address is executed (execution of interrupt processing routine by software).

Table 4.16.3.1 shows the correspondence of interrupt requests and interrupt vectors.

Table 4.16.3.1 Interrupt request and interrupt vectors

Interrupt vector	Interrupt factor	Priority
0100H	Watchdog timer	High ↑
0102H	R/f converter	
0104H	Programmable timer	
0106H	Serial interface	
0108H	K00–K03 input	
010AH	K10–K13 input	↓ Low
010CH	Clock timer	
010EH	Stopwatch timer	

The four low-order bits of the program counter are indirectly addressed through the interrupt request.

4.16.4 I/O memory of interrupt

Tables 4.16.4.1 shows the I/O addresses and the control bits for controlling interrupts.

Table 4.16.4.1(a) Control bits of interrupt

Address	Register				Name	Init *1	1	0	Comment
	D3	D2	D1	D0					
FF20H	SIK03	SIK02	SIK01	SIK00	SIK03	0	Enable	Disable	K00–K03 interrupt selection register
					SIK02	0	Enable	Disable	
					SIK01	0	Enable	Disable	
					SIK00	0	Enable	Disable	
R/W									
FF22H	KCP03	KCP02	KCP01	KCP00	KCP03	1			K00–K03 input comparison register
					KCP02	1			
					KCP01	1			
					KCP00	1			
R/W									
FF24H	SIK13	SIK12	SIK11	SIK10	SIK13	0	Enable	Disable	K10–K13 interrupt selection register
					SIK12	0	Enable	Disable	
					SIK11	0	Enable	Disable	
					SIK10	0	Enable	Disable	
R/W									
FF26H	KCP13	KCP12	KCP11	KCP10	KCP13	1			K10–K13 input comparison register
					KCP12	1			
					KCP11	1			
					KCP10	1			
R/W									
FFE0H	0	0	ECTC1	ECTC0	0 *3	–*2			Unused
					0 *3	–*2			Unused
					ECTC1	0	Enable	Mask	Interrupt mask register (Programmable timer 1 compare match)
					ECTC0	0	Enable	Mask	Interrupt mask register (Programmable timer 0 compare match)
R									
FFE1H	0	0	EIPT1	EIPT0	0 *3	–*2			Unused
					0 *3	–*2			Unused
					EIPT1	0	Enable	Mask	Interrupt mask register (Programmable timer 1 underflow)
					EIPT0	0	Enable	Mask	Interrupt mask register (Programmable timer 0 underflow)
R									
FFE2H	0	0	0	EISIF	0 *3	–*2			Unused
					0 *3	–*2			Unused
					0 *3	–*2			Unused
					EISIF	0	Enable	Mask	Interrupt mask register (Serial I/F)
R									
FFE3H	0	0	0	EIK0	0 *3	–*2			Unused
					0 *3	–*2			Unused
					0 *3	–*2			Unused
					EIK0	0	Enable	Mask	Interrupt mask register (K00–K03)
R									
FFE4H	0	0	0	EIK1	0 *3	–*2			Unused
					0 *3	–*2			Unused
					0 *3	–*2			Unused
					EIK1	0	Enable	Mask	Interrupt mask register (K10–K13)
R									
FFE5H	EIT3	EIT2	EIT1	EIT0	EIT3	0	Enable	Mask	Interrupt mask register (Clock timer 1 Hz)
					EIT2	0	Enable	Mask	Interrupt mask register (Clock timer 2 Hz)
					EIT1	0	Enable	Mask	Interrupt mask register (Clock timer 8 Hz)
					EIT0	0	Enable	Mask	Interrupt mask register (Clock timer 32 Hz)
R/W									
FFE6H	EIRUN	EILAP	EISW1	EISW10	EIRUN	0	Enable	Mask	Interrupt mask register (Stopwatch direct RUN)
					EILAP	0	Enable	Mask	Interrupt mask register (Stopwatch direct LAP)
					EISW1	0	Enable	Mask	Interrupt mask register (Stopwatch timer 1 Hz)
					EISW10	0	Enable	Mask	Interrupt mask register (Stopwatch timer 10 Hz)
R/W									
FFE7H	0	0	EIRFB	EIRFM	0 *3	–*2			Unused
					0 *3	–*2			Unused
					EIRFB	0	Enable	Mask	Interrupt mask register (R/f converter reference oscillate completion)
					EIRFM	0	Enable	Mask	Interrupt mask register (R/f converter sensor oscillate completion)
R									
FFF0H	0	0	ICTC1	ICTC0	0 *3	–*2	(R)	(R)	Unused
					0 *3	–*2	Yes	No	Unused
					ICTC1	0	(W)	(W)	Interrupt factor flag (Programmable timer 1 compare match)
					ICTC0	0	Reset	Invalid	Interrupt factor flag (Programmable timer 0 compare match)
R/W									
FFF1H	0	0	IPT1	IPT0	0 *3	–*2	(R)	(R)	Unused
					0 *3	–*2	Yes	No	Unused
					IPT1	0	(W)	(W)	Interrupt factor flag (Programmable timer 1 underflow)
					IPT0	0	Reset	Invalid	Interrupt factor flag (Programmable timer 0 underflow)
R									

*1 Initial value at initial reset

*3 Constantly "0" when being read

*2 Not set in the circuit

Table 4.16.4.1(b) Control bits of interrupt

Address	Register								Comment
	D3	D2	D1	D0	Name	Init *1	1	0	
FFF2H	0	0	0	ISIF	0 *3	– *2	(R)	(R)	Unused
					0 *3	– *2	Yes	No	Unused
					0 *3	– *2	(W)	(W)	Unused
					ISIF	0	Reset	Invalid	Interrupt factor flag (Serial I/F)
FFF3H	0	0	0	IK0	0 *3	– *2	(R)	(R)	Unused
					0 *3	– *2	Yes	No	Unused
					0 *3	– *2	(W)	(W)	Unused
					IK0	0	Reset	Invalid	Interrupt factor flag (K00–K03)
FFF4H	0	0	0	IK1	0 *3	– *2	(R)	(R)	Unused
					0 *3	– *2	Yes	No	Unused
					0 *3	– *2	(W)	(W)	Unused
					IK1	0	Reset	Invalid	Interrupt factor flag (K10–K13)
FFF5H	IT3	IT2	IT1	IT0	IT3	0	(R)	(R)	Interrupt factor flag (Clock timer 1 Hz)
					IT2	0	Yes	No	Interrupt factor flag (Clock timer 2 Hz)
					IT1	0	(W)	(W)	Interrupt factor flag (Clock timer 8 Hz)
					IT0	0	Reset	Invalid	Interrupt factor flag (Clock timer 32 Hz)
FFF6H	IRUN	ILAP	ISW1	ISW10	IRUN	0	(R)	(R)	Interrupt factor flag (Stopwatch direct RUN)
					ILAP	0	Yes	No	Interrupt factor flag (Stopwatch direct LAP)
					ISW1	0	(W)	(W)	Interrupt factor flag (Stopwatch timer 1 Hz)
					ISW10	0	Reset	Invalid	Interrupt factor flag (Stopwatch timer 10 Hz)
FFF7H	0	0	IRFB	IRFM	0 *3	– *2	(R)	(R)	Unused
					0 *3	– *2	Yes	No	Unused
					IRFB	0	(W)	(W)	Interrupt factor flag (R/f converter reference oscillate completion)
					IRFM	0	Reset	Invalid	Interrupt factor flag (R/f converter sensor oscillate completion)

*1 Initial value at initial reset

*3 Constantly "0" when being read

*2 Not set in the circuit

ECTC1, ECTC0: Interrupt mask registers (FFE0H•D1, D0)**EIPT1, EIPT0: Interrupt mask registers (FFE1H•D1, D0)****ICTC1, ICTC0: Interrupt factor flags (FFF0H•D1, D0)****IPT1, IPT0: Interrupt factor flags (FFF1H•D1, D0)**

Refer to Section 4.11, "Programmable Timer".

EISIF: Interrupt mask register (FFE2H•D0)**ISIF: Interrupt factor flag (FFF2H•D0)**

Refer to Section 4.12, "Serial Interface".

KCP03–KCP00, KCP13–KCP10: Input comparison registers (FF22H, FF26H)**SIK03–SIK00, SIK13–SIK10: Interrupt selection registers (FF20H, FF24H)****EIK0, EIK1: Interrupt mask registers (FFE3H•D0, FFE4H•D0)****IK0, IK1: Interrupt factor flags (FFF3H•D0, FFF4H•D0)**

Refer to Section 4.5, "Input Ports".

EIT3–EIT0: Interrupt mask registers (FFE5H)**IT3–IT0: Interrupt factor flags (FFF5H)**

Refer to Section 4.9, "Clock Timer".

EIRUN, EILAP, EISW1, EISW10: Interrupt mask registers (FFE6H)**IRUN, ILAP, ISW1, ISW10: Interrupt factor flags (FFF6H)**

Refer to Section 4.10, "Stopwatch Timer".

EIRFB, EIRFM: Interrupt mask registers (FFE7H•D1, D0)**IRFB, IRFM: Interrupt factor flags (FFF7H•D1, D0)**

Refer to Section 4.14, "R/f Converter".

4.16.5 Programming notes

- (1) The interrupt factor flags are set when the interrupt condition is established, even if the interrupt mask registers are set to "0".
- (2) After an interrupt occurs, the same interrupt will occur again if the interrupt enabled state (I flag = "1") is set or the RETI instruction is executed unless the interrupt factor flag is reset. Therefore, be sure to reset (write "1" to) the interrupt factor flag in the interrupt service routine before shifting to the interrupt enabled state.
- (3) After an initial reset, all the interrupts including NMI are masked until both the stack pointers SP1 and SP2 are set with the software. Be sure to set the SP1 and SP2 in the initialize routine. Further, when re-setting the stack pointer, the SP1 and SP2 must be set as a pair. When one of them is set, all the interrupts including NMI are masked and interrupts cannot be accepted until the other one is set.

CHAPTER 5 SUMMARY OF NOTES

5.1 Notes for Low Current Consumption

The S1C63654 contains control registers for each of the circuits so that current consumption can be reduced.

These control registers reduce the current consumption through programs that operate the circuits at the minimum levels.

The following lists the circuits that can control operation and their control registers. Refer to these when programming.

Table 5.1.1 Circuits and control registers

Circuit (and item)	Control register
CPU	HALT instruction
CPU operating frequency	CLKCHG, OSCC
High-speed operation voltage regulator	VDC0, VDC1
LCD system voltage circuit	LPWR
Voltage halver mode	VDC2, VDC3
SVD circuit	SVDON

Refer to Chapter 7, "Electrical Characteristics" for current consumption.

Below are the circuit statuses at initial reset.

CPU: Operating status

CPU operating frequency: Low speed side (CLKCHG = "0")
OSC3 oscillation circuit is in off status (OSCC = "0")

Internal logic operating voltage: VDIL (VDC0 = "0")

High-speed operation voltage regulator: Off status (VDC1 = "0")

LCD system voltage circuit: Off status (LPWR = "0")

Voltage halver mode: Off status (VDC2 = VDC3 = "0")

SVD circuit: Off status (SVDON = "0")

Also, be careful about panel selection because the current consumption can differ by the order of several μA on account of the LCD panel characteristics.

5.2 Summary of Notes by Function

Here, the cautionary notes are summed up by function category. Keep these notes well in mind when programming.

Memory and stack

- (1) Memory is not implemented in unused areas within the memory map. Further, some non-implementation areas and unused (access prohibition) areas exist in the peripheral I/O area. If the program that accesses these areas is generated, its operation cannot be guaranteed. Refer to the I/O memory maps shown in Table 4.1.1 for the peripheral I/O area.
- (2) Part of the RAM area is used as a stack area for subroutine call and register evacuation, so pay attention not to overlap the data area and stack area.
- (3) The S1C63000 core CPU handles the stack using the stack pointer for 4-bit data (SP2) and the stack pointer for 16-bit data (SP1).
16-bit data are accessed in stack handling by SP1, therefore, this stack area should be allocated to the area where 4-bit/16-bit access is possible (0100H to 01FFH). The stack pointers SP1 and SP2 change cyclically within their respective range: the range of SP1 is 0000H to 03FFH and the range of SP2 is 0000H to 00FFH. Therefore, pay attention to the SP1 value because it may be set to 0200H or more exceeding the 4-bit/16-bit accessible range in the S1C63654 or it may be set to 00FFH or less. Memory accesses except for stack operations by SP1 are 4-bit data access. After initial reset, all the interrupts including NMI are masked until both the stack pointers SP1 and SP2 are set by software. Further, if either SP1 or SP2 is re-set when both are set already, the interrupts including NMI are masked again until the other is re-set. Therefore, the settings of SP1 and SP2 must be done as a pair.

Power control

- (1) When setting the low-speed operation voltage regulator into the halver mode, make sure that the supply voltage is 2.4 V or higher using the SVD circuit before writing "1" to VDC2. Furthermore, switch the CPU clock to OSC1.
- (2) When setting the LCD system voltage circuit into the halver mode, make sure that the supply voltage is 2.4 V or higher using the SVD circuit before writing "1" to VDC3. Furthermore, set the VC1 voltage (contrast) to 1.13 V or lower (LC register = 6 or less).

Watchdog timer

- (1) When the watchdog timer is being used, the software must reset it within 3-second cycles.
- (2) Because the watchdog timer is set in operation state by initial reset, set the watchdog timer to disabled state (not used) before generating an interrupt (NMI) if it is not used.

Oscillation circuit

- (1) When switching the CPU system clock from OSC1 to OSC3, first set the operating voltage for high-speed operation (VD3). After that maintain 2.5 msec or more, and then turn the OSC3 oscillation on. When switching from OSC3 to OSC1, set the operating voltage for low-speed operation (VD1L) after switching to OSC1 and turning the OSC3 oscillation off.
- (2) It takes at least 5 msec from the time the OSC3 oscillation circuit goes on until the oscillation stabilizes. Consequently, when switching the CPU operation clock from OSC1 to OSC3, do this after a minimum of 5 msec have elapsed since the OSC3 oscillation went on.
Further, the oscillation stabilization time varies depending on the external oscillator characteristics and conditions of use, so allow ample margin when setting the wait time.
- (3) When switching the clock form OSC3 to OSC1, use a separate instruction for switching the OSC3 oscillation off. An error in the CPU operation can result if this processing is performed at the same time by the one instruction.
- (4) When the low-speed operation voltage regulator is in the halver mode (VDC2 = "1"), the system can be operated only in low-speed using the OSC1 clock. Do not switch the system clock to OSC3.

- (5) Do not switch the operating voltage to VD1L while the CPU is operating with the OSC3 clock. Furthermore, do not stop the high-speed operating voltage regulator.
- (6) When selecting OSC3 for the time base counter clock of the R/f converter, the maximum frequency of the OSC3 clock is limited to 2 MHz.

Input port

When input ports are changed from high to low by pull-down resistors, the fall of the waveform is delayed on account of the time constant of the pull-down resistor and input gate capacitance. Hence, when fetching input ports, set an appropriate waiting time. Particular care needs to be taken of the key scan during key matrix configuration. Make this waiting time the amount of time or more calculated by the following expression.

$$10 \times C \times R$$

C: terminal capacitance 5 pF + parasitic capacitance ? pF
R: pull-down resistance 375 kΩ (Max.)

Output port

- (1) When using the output port (R02, R03) as the special output port, fix the data register (R02, R03) at "1" and the high impedance control register (R02HIZ, R03HIZ) at "0" (data output).
Be aware that the output terminal is fixed at a low (Vss) level the same as the DC output if "0" is written to the R02 and R03 registers when the special output has been selected.
Be aware that the output terminal shifts into high impedance status when "1" is written to the high impedance control register (R02HIZ, R03HIZ).
- (2) A hazard may occur when the FOUT signal and the TOUT signal are turned on and off.
- (3) When fOSC3 is selected for the FOUT signal frequency, it is necessary to control the OSC3 oscillation circuit before output.
Refer to Section 4.4, "Oscillation Circuit", for the control and notes.

I/O port

When in the input mode, I/O ports are changed from high to low by pull-down resistor, the fall of the waveform is delayed on account of the time constant of the pull-down resistor and input gate capacitance. Hence, when fetching input ports, set an appropriate wait time.

Particular care needs to be taken of the key scan during key matrix configuration.

Make this waiting time the amount of time or more calculated by the following expression.

$$10 \times C \times R$$

C: terminal capacitance 5 pF + parasitic capacitance ? pF
R: pull-down resistance 375 kΩ (Max.)

LCD driver

Because at initial reset, the contents of display memory are undefined and LC3–LC0 (LCD contrast) is set to 0000B, there is need to initialize by the software. Furthermore, take care of the registers LPWR and ALOFF because these are set so that the display goes off.

Clock timer

Be sure to read timer data in the order of low-order data (TM0–TM3) then high-order data (TM4–TM7).

Stopwatch timer

- (1) The interrupt factor flag should be reset after resetting the stopwatch timer.
- (2) Be sure to data reading in the order of SWD0–3 → SWD4–7 → SWD8–11.
- (3) When data that is held by a LAP input is read, read the capture buffer renewal flag CRNWF after reading the SWD8–11 and check whether the data has been renewed or not.
- (4) When performing a processing such as a LAP input preceding with 1 Hz interrupt processing, read the LAP data carry-up request flag LCURF before processing and check whether carry-up is needed or not.

Programmable timer

- (1) When reading counter data, be sure to read the low-order 4 bits (PTDx0–PTDx3) first. Furthermore, the high-order 4 bits (PTDx4–PTDx7) are not latched when the low-order 4 bits are read. Therefore, the high-order 4 bits should be read within 0.73 msec (when fOSC1 is 32.768 kHz) from reading the low-order 4 bits. When the CPU is running with the OSC1 clock and the programmable timer is running with the OSC3 clock, stop the timer before reading the counter data. The counter running with OSC3 counts down for the value listed in Table 5.2.1 while the CPU running with OSC1 reads the low-order 4 bits and high-order 4 bits of the counter data by two instructions.

Table 5.2.1 Counter change with OSC3 between readings low-order and high-order data with OSC1

Count clock	Counter change between reading
OSC3/1	0200H
OSC3/4	001AH
OSC3/32	0002H

In 16-bit mode, the counter data must be read in the order below.

PTD00–PTD03 → PTD04–PTD07 → PTD10–PTD13 → PTD14–PTD17

- (2) The programmable timer actually enters RUN/STOP status in synchronization with the falling edge of the input clock after writing to the PTRUNx register. Consequently, when "0" is written to the PTRUNx register, the timer enters STOP status at the point where the counter is decremented (-1). The PTRUNx register maintains "1" for reading until the timer actually stops.

Figure 5.2.1 shows the timing chart for the RUN/STOP control.

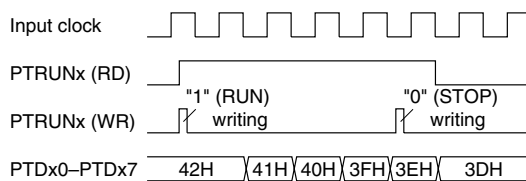

Fig. 5.2.1 Timing chart for RUN/STOP control

It is the same even in the event counter mode. Therefore, be aware that the counter does not enter RUN/STOP status if a clock is not input after setting the RUN/STOP control register (PTRUN0).

- (3) Since the TOUT signal is generated asynchronously from the PTOUT register, a hazard within 1/2 cycle is generated when the signal is turned on and off by setting the register.
- (4) When the OSC3 oscillation clock is selected for the clock source, it is necessary to turn the OSC3 oscillation ON, prior to using the programmable timer. However the OSC3 oscillation circuit requires a time at least 5 msec from turning the circuit ON until the oscillation stabilizes. Therefore, allow an adequate interval from turning the OSC3 oscillation circuit ON to starting the programmable timer. Refer to Section 4.4, "Oscillation Circuit", for the control and notes of the OSC3 oscillation circuit. At initial reset, the OSC3 oscillation circuit is set in the off state.
- (5) For the reason below, pay attention to the reload data write timing when changing the interval of the programmable timer interrupts while the programmable timer is running. The programmable timer counts down at the falling edge of the input clock and at the same time it generates an interrupt if the counter underflows. Then it starts loading the reload data to the counter and the counter data is determined at the next rising edge of the input clock (period shown in as ① in the figure).

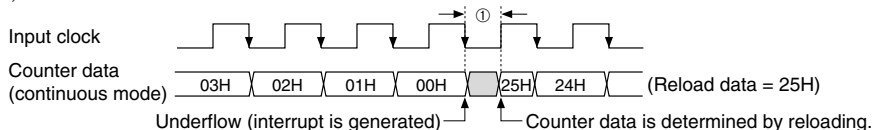

Fig. 5.2.2 Reload timing for programmable timer

To avoid improper reloading, do not rewrite the reload data after an interrupt occurs until the counter data is determined including the reloading period ①. Be especially careful when using the OSC1 (low-speed clock) as the clock source of the programmable timer and the CPU is operating with the OSC3 (high-speed clock).

Serial interface

- (1) Perform data writing/reading to the data registers SD0–SD7 only while the serial interface is not running (i.e., the synchronous clock is neither being input or output).
- (2) As a trigger condition, it is required that data writing or reading on data registers SD0–SD7 be performed prior to writing "1" to SCTRG. (The internal circuit of the serial interface is initiated through data writing/reading on data registers SD0–SD7.) In addition, be sure to enable the serial interface with the ESIF register before setting the trigger.
Supply trigger only once every time the serial interface is placed in the RUN state. Refrain from performing trigger input multiple times, as leads to malfunctioning. Moreover, when the synchronous clock SCLK is external clock, start to input the external clock after the trigger.
- (3) Setting of the input/output permutation (MSB first/LSB first) with the SDP register should be done before setting data to SD0–SD7.
- (4) Be aware that the maximum clock frequency for the serial interface is limited to 1 MHz when OSC3 is used as the clock source of the programmable timer or in the slave mode.

Sound generator

- (1) Since it generates a buzzer signal that is out of synchronization with the BZE register, hazards may at times be produced when the signal goes on/off due to the setting of the BZE register.
- (2) The one-shot output is only valid when the normal buzzer output is off (BZE = "0") and will be invalid when the normal buzzer output is on (BZE = "1").

R/f converter

- (1) Depending on the initial value of the measurement counter (MC), the measurement counter or the time base counter may overflow while the CR oscillation clock is being counted. When setting the initial value, pay attention to CR oscillation frequency, its fluctuation range and the input clock frequency of the time base counter. If an overflow occurs, R/f conversion is terminated immediately. When the R/f conversion result (measurement counter value) is read, check the overflow flags (OVMC and OVTBC). The upper limit of the CR oscillation frequency is 500 kHz. There is no lower-limit but make sure that the time base counter does not overflow.
- (2) When an interrupt occurs by the counter overflow, the same interrupt will occur if the overflow flag (OVMC or OVTBC) is not reset. Be sure to check and reset to "0" (writing "1") the overflow flag when the R/f converter interrupt occurs.
- (3) When selecting OSC3 for the time base counter clock, the maximum frequency of the OSC3 clock is limited to 2 MHz.
- (4) When setting the measurement counter, always write 5 words of data continuously in order from the lower address (FF92H → FF93H → FF94H → FF95H → FF96H). Furthermore, an LD instruction should be used for writing data to the measurement counter and a read-modify-write instruction (AND, OR, ADD, SUB, etc.) cannot be used.

SVD circuit

- (1) To obtain a stable detection result, the SVD circuit must be on for at least 500 µsec. So, to obtain the SVD detection result, follow the programming sequence below.
 1. Set SVDON to "1"
 2. Maintain for 500 µsec minimum
 3. Set SVDON to "0"
 4. Read SVDDT
- (2) The SVD circuit should normally be turned off because SVD operation increase current consumption.

Interrupt

- (1) The interrupt factor flags are set when the interrupt condition is established, even if the interrupt mask registers are set to "0".
- (2) After an interrupt occurs, the same interrupt will occur again if the interrupt enabled state (I flag = "1") is set or the RETI instruction is executed unless the interrupt factor flag is reset. Therefore, be sure to reset (write "1" to) the interrupt factor flag in the interrupt service routine before shifting to the interrupt enabled state.
- (3) After an initial reset, all the interrupts including NMI are masked until both the stack pointers SP1 and SP2 are set with the software. Be sure to set the SP1 and SP2 in the initialize routine.
Further, when re-setting the stack pointer, the SP1 and SP2 must be set as a pair. When one of them is set, all the interrupts including NMI are masked and interrupts cannot be accepted until the other one is set.

5.3 Precautions on Mounting

<Oscillation Circuit>

- Oscillation characteristics change depending on conditions (board pattern, components used, etc.). In particular, when a ceramic oscillator or crystal oscillator is used, use the oscillator manufacturer's recommended values for constants such as capacitance and resistance.
- Disturbances of the oscillation clock due to noise may cause a malfunction. Consider the following points to prevent this:
 - (1) Components which are connected to the OSC1, OSC2, OSC3 and OSC4 terminals, such as oscillators, resistors and capacitors, should be connected in the shortest line.
 - (2) As shown in the right hand figure, make a Vss pattern as large as possible at circumscription of the OSC1, OSC2, OSC3 and OSC4 terminals and the components connected to these terminals. Furthermore, do not use this Vss pattern for any purpose other than the oscillation system.
- In order to prevent unstable operation of the oscillation circuit due to current leak between OSC1/OSC3 and VDD, please keep enough distance between OSC1/OSC3 and VDD or other signals on the board pattern.

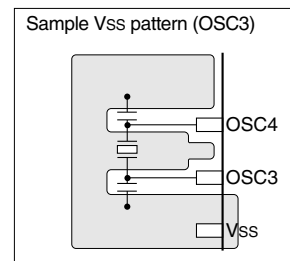

<Reset Circuit>

- The power-on reset signal which is input to the RESET terminal changes depending on conditions (power rise time, components used, board pattern, etc.). Decide the time constant of the capacitor and resistor after enough tests have been completed with the application product. When using the built-in pull-down resistor of the RESET terminal, take into consideration dispersion of the resistance for setting the constant.
- In order to prevent any occurrences of unnecessary resetting caused by noise during operating, components such as capacitors and resistors should be connected to the RESET terminal in the shortest line.

<Power Supply Circuit>

- Sudden power supply variation due to noise may cause malfunction. Consider the following points to prevent this:
 - (1) The power supply should be connected to the VDD, VSS, VDDA and VSSA terminals with patterns as short and large as possible. In particular, the power supply for VDDA and VSSA affect R/f conversion accuracy.
 - (2) When connecting between the VDD and VSS terminals with a bypass capacitor, the terminals should be connected as short as possible.

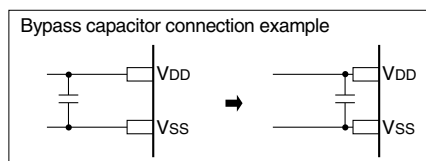

- (3) Components which are connected to the VD1, VD2, VOSC and VC1–VC3 terminals, such as capacitors, should be connected in the shortest line. In particular, the VC1–VC3 voltages affect the display quality.
- Do not connect anything to the VC1–VC3 terminals when the LCD driver is not used.

<R/f Converter>

- The power supply terminals for the analog system should be connected as shown below even if the R/f converter is not used.

VDDA → VDD

VSSA → VSS

<Arrangement of Signal Lines>

- In order to prevent generation of electromagnetic induction noise caused by mutual inductance, do not arrange a large current signal line near the circuits that are sensitive to noise such as the oscillation unit and analog input unit.
- When a signal line is parallel with a high-speed line in long distance or intersects a high-speed line, noise may generated by mutual interference between the signals and it may cause a malfunction. Do not arrange a high-speed signal line especially near circuits that are sensitive to noise such as the oscillation unit and analog input unit.

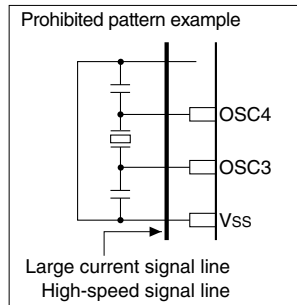
**<Precautions for Visible Radiation (when bare chip is mounted)>**

- Visible radiation causes semiconductor devices to change the electrical characteristics. It may cause this IC to malfunction. When developing products which use this IC, consider the following precautions to prevent malfunctions caused by visible radiations.
 - (1) Design the product and implement the IC on the board so that it is shielded from visible radiation in actual use.
 - (2) The inspection process of the product needs an environment that shields the IC from visible radiation.
 - (3) As well as the face of the IC, shield the back and side too.

CHAPTER 6 BASIC EXTERNAL WIRING DIAGRAM

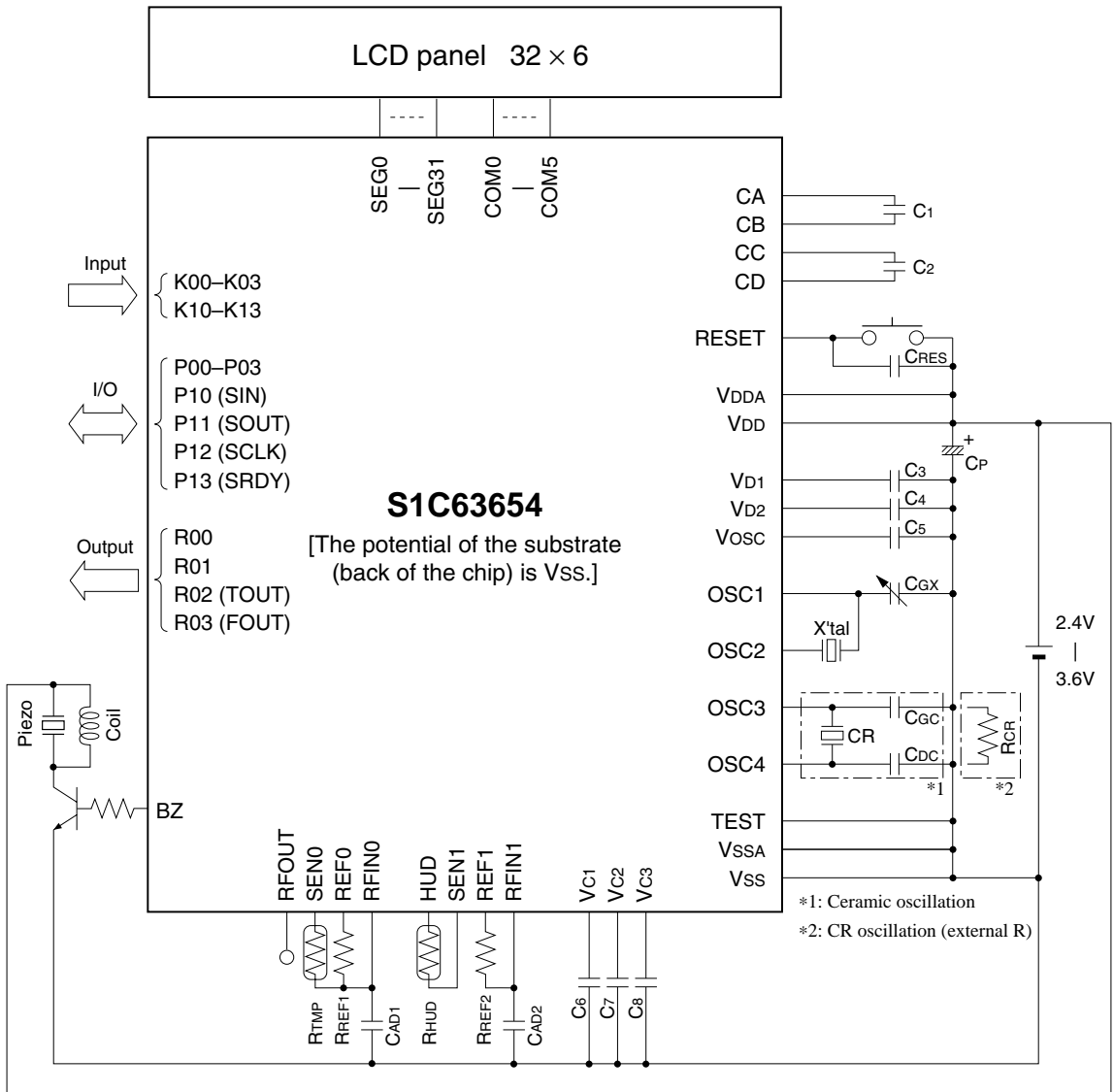

X'tal	Crystal oscillator	32.768 kHz, C1 (Max.) = 34 kΩ
CGX	Trimmer capacitor	5–25 pF
CR	Ceramic oscillator	4 MHz (3.0 V)
CGC	Gate capacitor	30 pF
CDC	Drain capacitor	30 pF
RCR	Resistor for OSC3 CR oscillation	30 kΩ (2 MHz)
C1–C8	Capacitor	0.2 μF
CP	Capacitor	3.3 μF
CRES	RESET terminal capacitor	0.1 μF

Note: The above table is simply an example, and is not guaranteed to work.

CHAPTER 7 ELECTRICAL CHARACTERISTICS

7.1 Absolute Maximum Rating

(V _{SS} =0V)			
Item	Symbol	Rated value	Unit
Supply voltage	V _{DD}	-0.5 to 4.5	V
Input voltage (1)	V _I	-0.5 to V _{DD} + 0.3	V
Input voltage (2)	V _I OSC	-0.5 to V _{D1} + 0.3	V
Permissible total output current *1	ΣI _{VDD}	10	mA
Operating temperature	T _{opr}	-20 to 70	°C
Storage temperature	T _{stg}	-65 to 150	°C
Soldering temperature / time	T _{sol}	260°C, 10sec (lead section)	—
Permissible dissipation *2	P _d	250	mW

*1 The permissible total output current is the sum total of the current (average current) that simultaneously flows from the output pin (or is drawn in).

*2 In case of plastic package (QFP15-100pin).

7.2 Recommended Operating Conditions

(Ta=-20 to 70°C)							
Item	Symbol	Condition	Min.	Typ.	Max.	Unit	
Supply voltage	VDD	VSS=0V	Normal mode, OSC3 OFF	1.8	3.0	3.6	V
			Normal mode, OSC3=4MHz (Max.)	2.4	3.0	3.6	V
			Halver mode, OSC3 OFF	2.4	3.0	3.6	V
Oscillation frequency	fOSC1	Crystal oscillation	—	32.768	—	kHz	
	fOSC3	CR oscillation (built-in R), VDD=2.4 to 3.6V	770	1,100	1,430	kHz	
		CR oscillation (external R), VDD=2.4 to 3.6V	200		2,000	kHz	
		Ceramic oscillation, VDD=2.4 to 3.6V when the R/f converter uses the OSC3 clock			2,000	kHz	
		Ceramic oscillation, VDD=2.4 to 3.6V when the R/f converter does not use the OSC3 clock			4,000	kHz	

7.3 DC Characteristics

Unless otherwise specified:

V_{DD}=3.0V, V_{SS}=0V, f_{OSC1}=32.768kHz, Ta=25°C, V_{D1}-V_{D2}/V_{C1}-V_{C3} are internal voltage, C₁-C₈=0.2μF

Item	Symbol	Condition	Min.	Typ.	Max.	Unit
High level input voltage (1)	V _{IH1}	K00-03, K10-13, P00-03, P10-13	0.8·V _{DD}		V _{DD}	V
High level input voltage (2)	V _{IH2}	RESET, TEST	0.9·V _{DD}		V _{DD}	V
Low level input voltage (1)	V _{IL1}	K00-03, K10-13, P00-03, P10-13	0		0.2·V _{DD}	V
Low level input voltage (2)	V _{IL2}	RESET, TEST	0		0.1·V _{DD}	V
High level input current (1)	I _{IH1}	V _{IH1} =3.0V No pull down K00-03, K10-13, P00-03, P10-13, RESET, TEST	0		0.5	μA
High level input current (2)	I _{IH2}	V _{IH2} =3.0V With pull down K00-03, K10-13, P00-03, P10-13, RESET, TEST	8	12	20	μA
Low level input current (1)	I _{IL1}	V _{IL1} =V _{SS} No pull down K00-03, K10-13, P00-03, P10-13, RESET, TEST	-0.5		0	μA
Low level input current (2)	I _{IL2}	V _{IL2} =V _{SS} With pull down K00-03, K10-13, P00-03, P10-13, RESET, TEST	-0.5		0	μA
High level output current (1)	I _{OH1}	V _{OH1} =0.9·V _{DD} R00-03, P00-03, P10-13			-0.5	mA
High level output current (2)	I _{OH2}	V _{OH2} =0.9·V _{DD} BZ			-0.5	mA
Low level output current (1)	I _{OL1}	V _{OL1} =0.1·V _{DD} R00-03, P00-03, P10-13	0.5			mA
Low level output current (2)	I _{OL2}	V _{OL2} =0.1·V _{DD} BZ	0.5			mA
Common output current	I _{OH3}	V _{OH3} =V _{C3} -0.05V COM0-5			-10	μA
	I _{OL3}	V _{OL3} =V _{SS} +0.05V	10			μA
Segment output current (during LCD output)	I _{OH4}	V _{OH4} =V _{C3} -0.05V SEG0-31			-10	μA
	I _{OL4}	V _{OL4} =V _{SS} +0.05V	10			μA
Segment output current (during DC output)	I _{OH5}	V _{OH5} =0.9·V _{DD} SEG0-31			-300	μA
	I _{OL5}	V _{OL5} =0.1·V _{DD}	300			μA
R/f converter transistor ON resistance	R _{RFINT_r}	V _{DS} =0.1V, V _{DD} =1.8V			40	Ω
	R _{REF_r}	V _{DS} =0.1V, V _{DD} =1.8V		20	100	Ω
	R _{SEN0_r}	V _{DS} =0.1V, V _{DD} =1.8V		50	100	Ω
	R _{SEN1_r}					

7.4 Analog Circuit Characteristics and Power Current Consumption

Unless otherwise specified:

$V_{DD}=3.0V$, $V_{SS}=0V$, $f_{OSC1}=32.768kHz$, $C_G=25pF$, $T_a=25^{\circ}C$, $V_{D1}-V_{D2}/V_{C1}-V_{C3}$ are internal voltage, $C_1-C_8=0.2\mu F$

Item	Symbol	Condition		Min.	Typ.	Max.	Unit
LCD drive voltage	VC1	Connect 1 MΩ load resistor between Vss and VC1 (without panel load)	LC0-3="0"	Typ. -100mV	0.95	Typ. +100mV	V
			LC0-3="1"		0.98		
			LC0-3="2"		1.01		
			LC0-3="3"		1.04		
			LC0-3="4"		1.07		
			LC0-3="5"		1.10		
			LC0-3="6"		1.13		
			LC0-3="7"		1.16		
			LC0-3="8"		1.19		
			LC0-3="9"		1.22		
			LC0-3="10"		1.25		
			LC0-3="11"		1.28		
			LC0-3="12"		1.31		
			LC0-3="13"		1.34		
			LC0-3="14"		1.37		
LC0-3="15"	1.40						
VC2	Connect 1 MΩ load resistor between Vss and VC2 (without panel load)	2·VC1 ×0.9		2·VC1	V		
VC3	Connect 1 MΩ load resistor between Vss and VC3 (without panel load)	3·VC1 ×0.9		3·VC1	V		
SVD voltage	VSVD	SVDS0-2="0"	Typ. -100mV	1.85	Typ. +100mV	V	
		SVDS0-2="1"		2.00			
		SVDS0-2="2"		2.15			
		SVDS0-2="3"		2.30			
		SVDS0-2="4"		2.45			
		SVDS0-2="5"		2.60			
		SVDS0-2="6"		2.75			
		SVDS0-2="7"		2.90			
SVD circuit response time	tsvd					500	μs
Current consumption	IOP	During HALT (32kHz crystal)	LCD OFF (normal) *1,*2,*3		0.90	1.80	μA
			LCD OFF (halver) *1,*2,*4		0.45	0.90	μA
			LCD ON (normal) *1,*2,*3		1.4	2.8	μA
			LCD ON (normal) *1,*2,*4		0.65	1.4	μA
		During execution (32kHz crystal)	LCD ON (normal) *1,*2,*3		4.0	5.0	μA
			LCD ON (halver) *1,*2,*4		2.5	3.5	μA
		During execution (2MHz ceramic)	LCD ON (normal) *1,*5		400	800	μA
		During execution (4MHz ceramic)	LCD ON (normal) *1,*5		800	1000	μA
		During execution (1.1MHz CR)	LCD ON (normal) *1,*5		350	600	μA
		SVD circuit current (during voltage detection) VDD=1.8 to 3.6V			5	10	μA
		R/f converter circuit current Operating frequency=10kHz, VDD=1.8 to 3.6V			100	150	μA

*1 No panel load. When SVD circuit and R/f converter are in OFF status.

*2 $V_{DC0}=V_{DC1}="0"$, $OSCC="0"$

*3 $V_{DC2}=V_{DC3}="0"$

*4 $V_{DC2}=V_{DC3}="1"$

*5 $V_{DC0}=V_{DC1}="1"$, $OSCC="1"$, $V_{DC2}=V_{DC3}="0"$

7.5 Oscillation Characteristics

The oscillation characteristics change depending on the conditions (components used, board pattern, etc.). Use the following characteristics as reference values.

OSC1 crystal oscillation circuit

Unless otherwise specified:

V_{DD}=3.0V, V_{SS}=0V, f_{osc1}=32.768kHz, C_G=25pF, C_D=built-in, T_a=-20 to 70°C

Item	Symbol	Condition	Min.	Typ.	Max.	Unit
Oscillation start voltage	V _{sta}	t _{sta} ≤3sec (V _{DD})	1.8			V
Oscillation stop voltage	V _{stp}	t _{stp} ≤10sec (V _{DD})	1.8			V
Built-in capacitance (drain)	C _D	Including the parasitic capacitance inside the IC (in chip)		14		pF
Frequency/voltage deviation	∂f/∂V	V _{DD} =1.8 to 3.6V			5	ppm
Frequency/IC deviation	∂f/∂IC		-10		10	ppm
Frequency adjustment range	∂f/∂C _G	C _G =5 to 25pF	10	20		ppm
Harmonic oscillation start voltage	V _{hho}	C _G =5pF (V _{DD})	3.6			V
Permitted leak resistance	R _{leak}	Between OSC1 and V _{SS}	200			MΩ

OSC3 ceramic oscillation circuit

Unless otherwise specified:

V_{DD}=3.0V, V_{SS}=0V, Ceramic oscillator: 4MHz, C_{GC}=C_{DC}=30pF, T_a=-20 to 70°C

Item	Symbol	Condition	Min.	Typ.	Max.	Unit
Oscillation start voltage	V _{sta}	(V _{DD})	2.4			V
Oscillation start time	t _{sta}	V _{DD} =2.4 to 3.6V			5	ms
Oscillation stop voltage	V _{stp}	(V _{DD})	2.4			V

OSC3 CR oscillation circuit (built-in R type)

Unless otherwise specified:

V_{DD}=3.0V, V_{SS}=0V, R_{CR}=Built in, T_a=-20 to 70°C

Item	Symbol	Condition	Min.	Typ.	Max.	Unit
Oscillation frequency dispersion	f _{osc3}		-30	1,100kHz	30	%
Oscillation start voltage	V _{sta}	(V _{DD})	2.4			V
Oscillation start time	t _{sta}	V _{DD} =2.4 to 3.6V			3	ms
Oscillation stop voltage	V _{stp}	(V _{DD})	2.4			V

OSC3 CR oscillation circuit (external R type)

Unless otherwise specified:

V_{DD}=3.0V, V_{SS}=0V, R_{CR}=30kΩ (2MHz), T_a=-20 to 70°C

Item	Symbol	Condition	Min.	Typ.	Max.	Unit
Oscillation frequency dispersion	f _{osc3}		-30		30	%
Oscillation start voltage	V _{sta}	(V _{DD})	2.4			V
Oscillation start time	t _{sta}	V _{DD} =2.4 to 3.6V			3	ms
Oscillation stop voltage	V _{stp}	(V _{DD})	2.4			V

OSC3 CR oscillation frequency-resistance characteristic (external R type)

The oscillation characteristics change depending on the conditions (components used, board pattern, etc.). Use the following characteristics as reference values and evaluate the characteristics on the actual product.

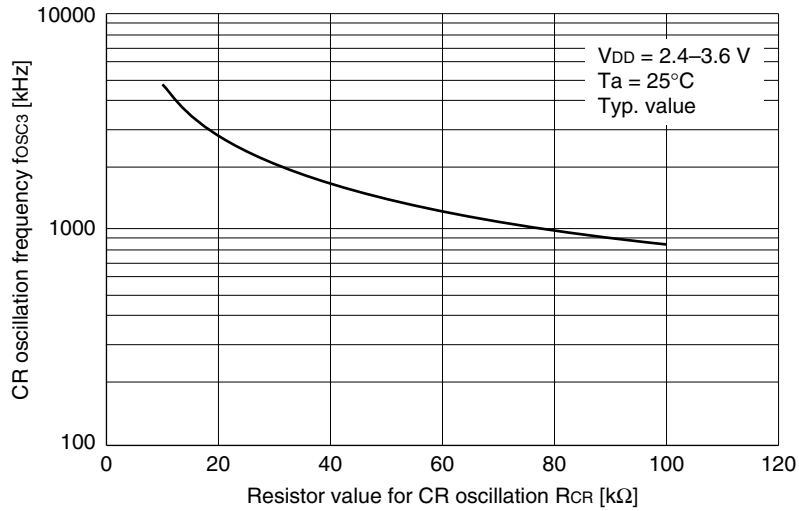

7.6 Serial Interface AC Characteristics

Clock synchronous master mode

• During 32 kHz operation

Condition: $V_{DD}=3.0V$, $V_{SS}=0V$, $T_a=-20$ to $70^{\circ}C$, $V_{IH1}=0.8V_{DD}$, $V_{IL1}=0.2V_{DD}$, $V_{OH}=0.8V_{DD}$, $V_{OL}=0.2V_{DD}$

Item	Symbol	Min.	Typ.	Max.	Unit
Transmitting data output delay time	t _{smd}			5	μs
Receiving data input set-up time	t _{sms}	10			μs
Receiving data input hold time	t _{smh}	5			μs

• During 4 MHz operation

Condition: $V_{DD}=3.0V$, $V_{SS}=0V$, $T_a=-20$ to $70^{\circ}C$, $V_{IH1}=0.8V_{DD}$, $V_{IL1}=0.2V_{DD}$, $V_{OH}=0.8V_{DD}$, $V_{OL}=0.2V_{DD}$

Item	Symbol	Min.	Typ.	Max.	Unit
Transmitting data output delay time	t _{smd}			200	ns
Receiving data input set-up time	t _{sms}	400			ns
Receiving data input hold time	t _{smh}	200			ns

Note that the maximum clock frequency is limited to 1 MHz.

Clock synchronous slave mode

• During 32 kHz operation

Condition: $V_{DD}=3.0V$, $V_{SS}=0V$, $T_a=-20$ to $70^{\circ}C$, $V_{IH1}=0.8V_{DD}$, $V_{IL1}=0.2V_{DD}$, $V_{OH}=0.8V_{DD}$, $V_{OL}=0.2V_{DD}$

Item	Symbol	Min.	Typ.	Max.	Unit
Transmitting data output delay time	t _{ssd}			10	μs
Receiving data input set-up time	t _{sss}	10			μs
Receiving data input hold time	t _{ssh}	5			μs

• During 4 MHz operation

Condition: $V_{DD}=3.0V$, $V_{SS}=0V$, $T_a=-20$ to $70^{\circ}C$, $V_{IH1}=0.8V_{DD}$, $V_{IL1}=0.2V_{DD}$, $V_{OH}=0.8V_{DD}$, $V_{OL}=0.2V_{DD}$

Item	Symbol	Min.	Typ.	Max.	Unit
Transmitting data output delay time	t _{ssd}			500	ns
Receiving data input set-up time	t _{sss}	400			ns
Receiving data input hold time	t _{ssh}	200			ns

Note that the maximum clock frequency is limited to 1 MHz.

<Master mode>

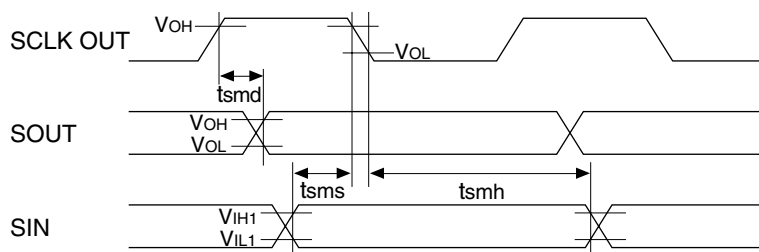

<Slave mode>

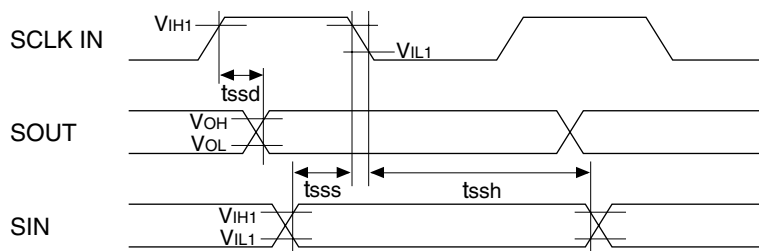

7.7 Timing Chart

System clock switching

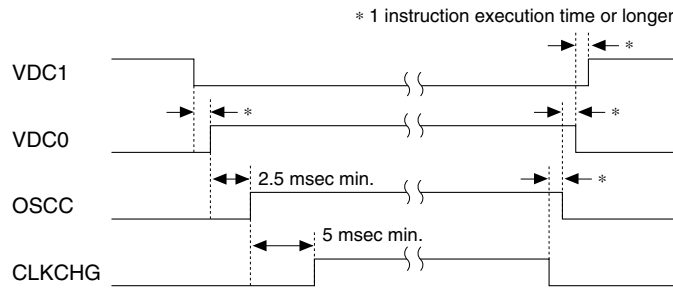

7.8 R/f Converter Characteristics

R/f converter oscillation frequency - capacitance characteristic

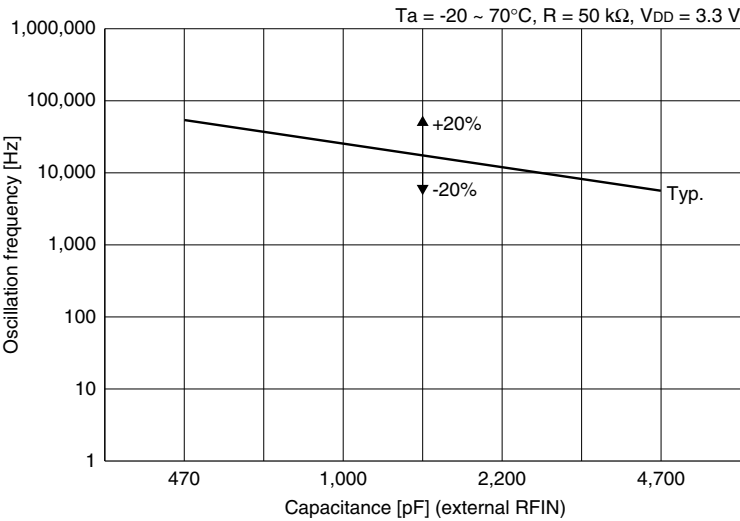

R/f converter oscillation frequency - resistance characteristic

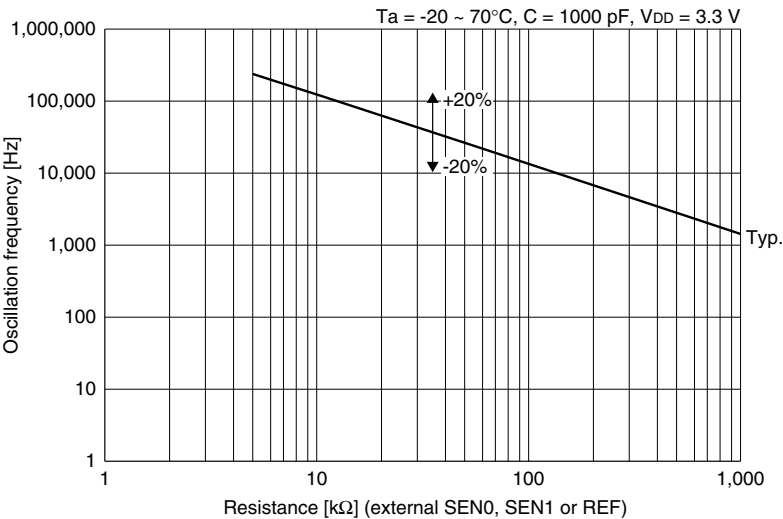

CHAPTER 8 PACKAGE

8.1 Plastic Package

QFP15-100pin

(Unit: mm)

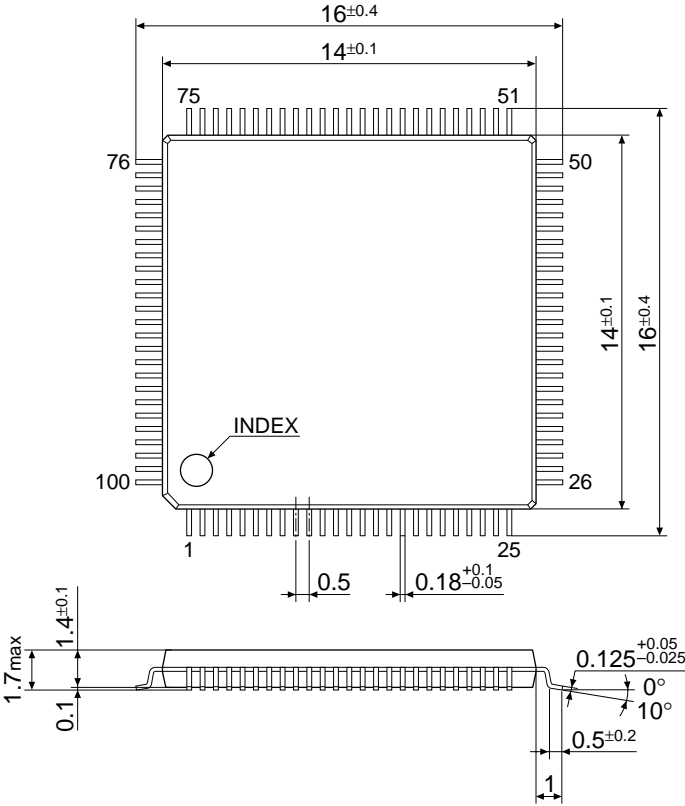

The dimensions are subject to change without notice.

8.2 Ceramic Package for Test Samples

QFP15-100pin

(Unit: mm)

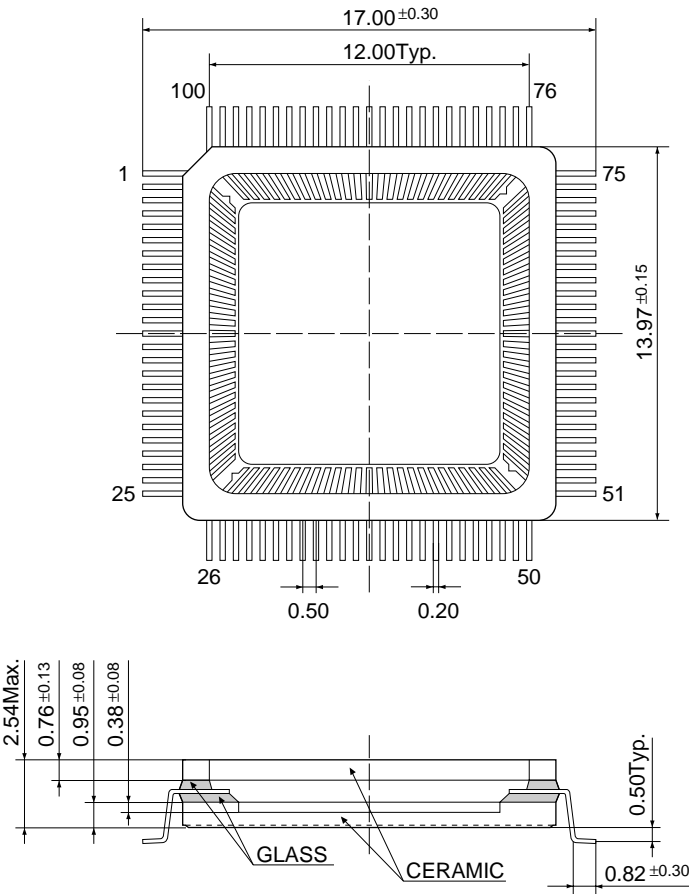

CHAPTER 9 PAD LAYOUT

9.1 Diagram of Pad Layout

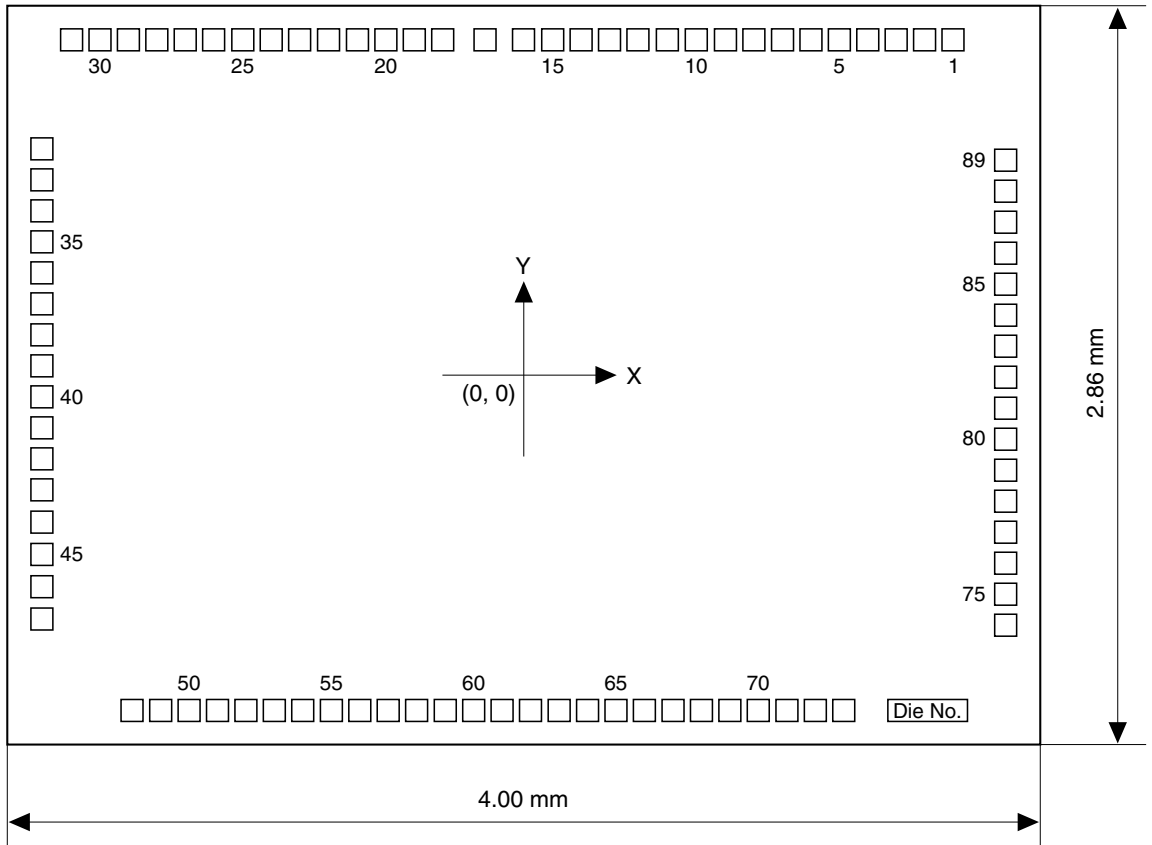

Chip thickness: 400 μm
 Pad opening: 90 \times 90 μm

9.2 Pad Coordinates

Unit: mm

No.	Pad name	X	Y	No.	Pad name	X	Y
1	COM0	1.662	1.298	46	SEG30	-1.866	-0.819
2	COM1	1.552	1.298	47	SEG31	-1.866	-0.944
3	COM2	1.442	1.298	48	COM3	-1.517	-1.298
4	CA	1.332	1.298	49	COM4	-1.406	-1.298
5	CB	1.222	1.298	50	COM5	-1.296	-1.298
6	VC1	1.112	1.298	51	VDD	-1.186	-1.298
7	VC2	1.002	1.298	52	K00	-1.076	-1.298
8	VC3	0.891	1.298	53	K01	-0.966	-1.298
9	VSSA	0.781	1.298	54	K02	-0.856	-1.298
10	RFOUT	0.668	1.298	55	K03	-0.745	-1.298
11	RFIN0	0.556	1.298	56	K10	-0.635	-1.298
12	RFIN1	0.442	1.298	57	K11	-0.525	-1.298
13	REF0	0.332	1.298	58	K12	-0.415	-1.298
14	SEN0	0.222	1.298	59	K13	-0.304	-1.298
15	REF1	0.112	1.298	60	P00	-0.194	-1.298
16	SEN1	-0.001	1.298	61	P01	-0.084	-1.298
17	HUD	-0.150	1.298	62	P02	0.026	-1.298
18	VDDA	-0.314	1.298	63	P03	0.137	-1.298
19	CC	-0.424	1.298	64	P10	0.247	-1.298
20	CD	-0.534	1.298	65	P11	0.357	-1.298
21	VD2	-0.644	1.298	66	P12	0.467	-1.298
22	VDD	-0.756	1.298	67	P13	0.578	-1.298
23	VoSC	-0.868	1.298	68	R00	0.688	-1.298
24	OSC1	-0.978	1.298	69	R01	0.798	-1.298
25	OSC2	-1.088	1.298	70	R02	0.908	-1.298
26	VD1	-1.201	1.298	71	R03	1.019	-1.298
27	OSC3	-1.311	1.298	72	BZ	1.129	-1.298
28	OSC4	-1.421	1.298	73	Vss	1.239	-1.298
29	Vss	-1.531	1.298	74	SEG0	1.866	-0.968
30	TEST	-1.641	1.298	75	SEG1	1.866	-0.848
31	RESET	-1.751	1.298	76	SEG2	1.866	-0.728
32	SEG16	-1.866	0.876	77	SEG3	1.866	-0.608
33	SEG17	-1.866	0.756	78	SEG4	1.866	-0.488
34	SEG18	-1.866	0.636	79	SEG5	1.866	-0.368
35	SEG19	-1.866	0.516	80	SEG6	1.866	-0.248
36	SEG20	-1.866	0.396	81	SEG7	1.866	-0.128
37	SEG21	-1.866	0.276	82	SEG8	1.866	-0.008
38	SEG22	-1.866	0.156	83	SEG9	1.866	0.112
39	SEG23	-1.866	0.036	84	SEG10	1.866	0.232
40	SEG24	-1.866	-0.084	85	SEG11	1.866	0.352
41	SEG25	-1.866	-0.204	86	SEG12	1.866	0.472
42	SEG26	-1.866	-0.324	87	SEG13	1.866	0.592
43	SEG27	-1.866	-0.444	88	SEG14	1.866	0.712
44	SEG28	-1.866	-0.569	89	SEG15	1.866	0.832
45	SEG29	-1.866	-0.694	—	—	—	—

APPENDIX *PERIPHERAL CIRCUIT BOARDS FOR S1C63654*

This section describes how to use the Peripheral Circuit Boards for the S1C63654 (S5U1C63000P1 and S5U1C63658P2), which provide emulation functions when mounted on the debugging tool for the S1C63 Family of 4-bit single-chip microcomputers, the ICE (S5U1C63000H1/S5U1C63000H2).

This description of the S1C63 Family Peripheral Circuit Board (S5U1C63000P1) provided in this document assumes that circuit data for the S1C63654 has already been downloaded to the board. For information on downloading a circuit data and the board specifications, please see Sections A.3 and A.5, respectively. Please refer to the user's manual provided with your ICE for detailed information on its functions and method of use.

A.1 Names and Functions of Each Part

A.1.1 S5U1C63000P1

The following explains the names and functions of each part of the S5U1C63000P1 board.

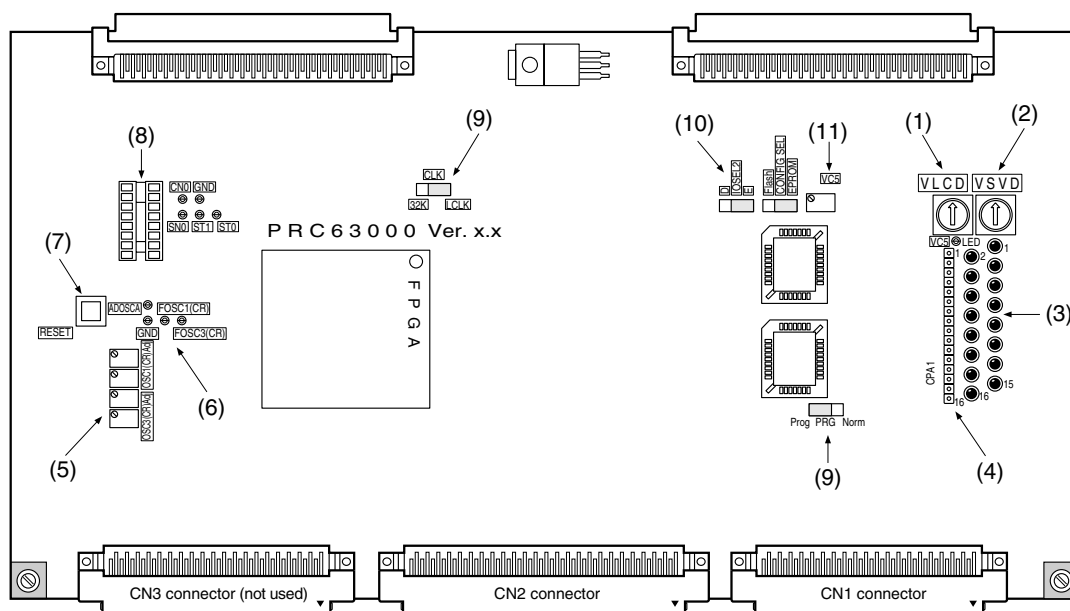

(1) VLCD

When external LCD power supply has been selected by mask option, you can turn this control to adjust the LCD drive power supply voltage.

(2) VSVD

This control allows you to vary the power supply voltage artificially in order to verify the operation of the power supply voltage detect function (SVD).

(3) Register monitor LEDs

These LEDs correspond one-to-one to the registers listed below. The LED lights when the data is logic "1" and goes out when the data is logic "0".

VDC0-VDC3, OSCC, CLKCHG, LPWR, SVDS0-SVDS2, SVDON

(4) Register monitor pins

These pins correspond one-to-one to the registers listed below. The pin outputs a high for logic "1" and a low for logic "0".

Monitor		LED	
Pin No.	Name	LED No.	Name
1	DONE *	1	DONE *
2	VDC0	2	VDC0
3	VDC1	3	VDC1
4	VDC2	4	VDC2
5	VDC3	5	VDC3
6	OSCC	6	OSCC
7	CLKCHG	7	CLKCHG
8	LPWR	8	LPWR
9	SVDS0	9	SVDS0
10	SVDS1	10	SVDS1
11	SVDS2	11	SVDS2
12	SVDON	12	SVDON
13	—	13	—
14	—	14	—
15	—	15	—
16	—	16	—

* DONE: The monitor pin outputs a high while the LED lights when initialization of this board completes without problems.

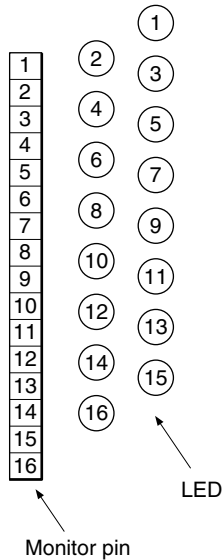

(5) CR oscillation frequency adjusting control

This control allows you to adjust the OSC3 oscillation frequency. This function is effective when ceramic oscillation is selected for the OSC3 oscillation circuit by mask option as well as when CR oscillation is selected. The oscillation frequency can be adjusted in the range of approx. 100 kHz to 8 MHz. Note that the actual IC does not operate with all of these frequencies; refer to Chapter 7, "Electrical Characteristics", to select the appropriate operating frequency.

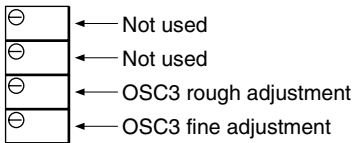

(6) CR oscillation frequency monitor pins

These pins allow you to monitor the clock waveform from the CR oscillation circuit with an oscilloscope. Note that these pins always output a signal waveform whether or not the oscillation circuit is operating.

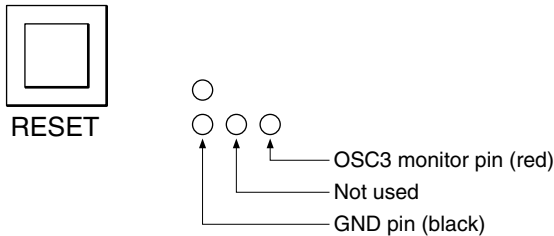

(7) RESET switch

This switch initializes the internal circuits of this board and feeds a reset signal to the ICE.

(8) External part connecting socket

Unused

(9) CLK and PRG switch

If power to the ICE is shut down before circuit data downloading is complete, the circuit configuration in this board will remain incomplete, and the debugger may not be able to start when you power on the ICE once again. In this case, temporarily power off the ICE and set CLK to the 32K position and the PRG switch to the Prog position, then switch on power for the ICE once again. This should allow the debugger to start up, allowing you to download circuit data. After downloading the circuit data, temporarily power off the ICE and reset CLK and PRG to the LCLK and the Norm position, respectively. Then power on the ICE once again.

(10) IOSEL2

When downloading circuit data, set IOSEL2 to the "E" position. Otherwise, set to the "D" position.

(11) VC5

When the internal LCD power supply has been selected by mask option, you can turn this control to fine-adjust the LCD drive power supply voltage. Note, however, that the LCD drive power supply voltage in the actual IC is set according to the contents of the LCD contrast adjustment register.

A.1.2 S5U1C63658P2

The following explains the names and functions of each part of the S5U1C63658P2 board.

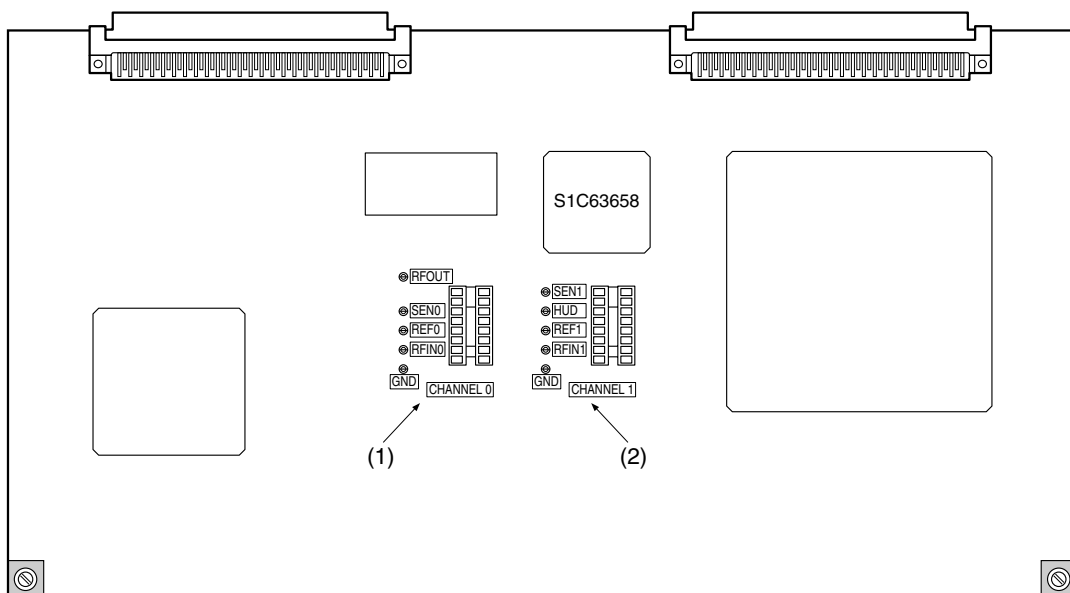

(1) R/f converter monitor pins and external part connecting socket (Channel 0)

These monitor pins are used to check the operation of R/f converter channel 0. The socket is used to connect external resistors and a capacitor for R/f conversion.

Mount resistors and a capacitor on the platform attached with the S5U1C63658P2 and then connect it to the onboard socket.

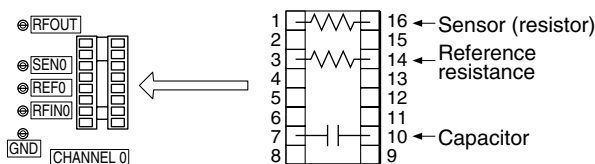

Connecting a DC-bias
resistive sensor (e.g. thermistor)

(2) R/f converter monitor pins and external part connecting socket (Channel 1)

These monitor pins are used to check the operation of R/f converter channel 1. The socket is used to connect external resistors and a capacitor for R/f conversion.

Mount resistors and a capacitor on the platform attached with the S5U1C63658P2 and then connect it to the onboard socket.

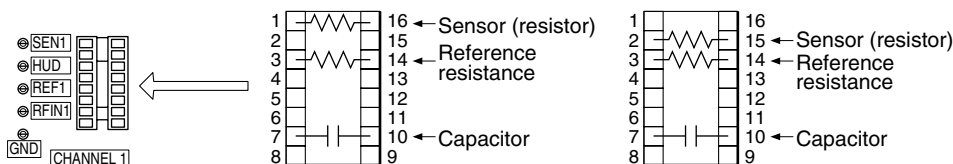

Connecting a AC-bias
resistive humidity sensor

Connecting a DC-bias
resistive sensor (e.g. thermistor)

The sensor connect position changes according to the sensor type to be used.

Do not mount an AC bias sensor and a DC bias sensor at the same time as it causes a malfunction.

A.2 Connecting to the Target System

This section explains how to connect the S5U1C63000P1 to the target system.

First insert the S5U1C63658P2 board into the top slot of the ICE and the S5U1C63000P1 board into the second upper slot.

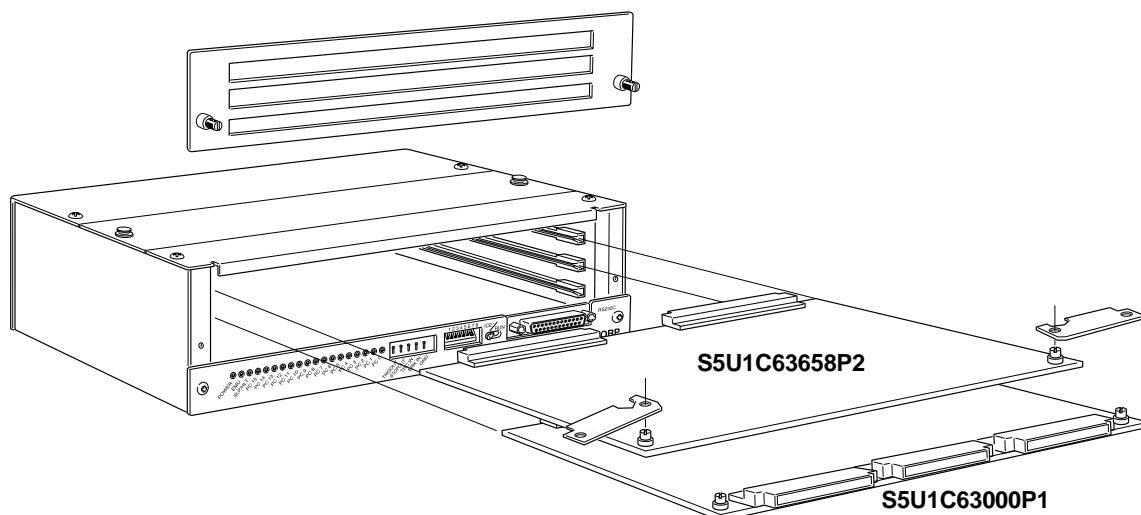
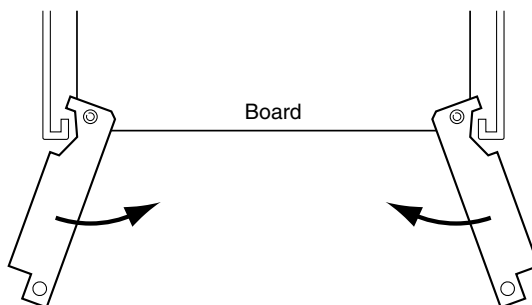

Fig. A.2.1 Installing the peripheral circuit boards to the ICE

• Installing the S5U1C63000P1/63658P2 board

Set the jig included with the ICE into position as shown in Figure A.2.2. Using this jig as a lever, push it toward the inside of the board evenly on the left and right sides. After confirming that the board has been firmly fitted into the internal slot of the ICE, remove the jig.

Fig. A.2.2
Installing the board



• Dismounting the S5U1C63000P1/63658P2 board

Set the jig included with the ICE into position as shown in Figure A.2.3. Using this jig as a lever, push it toward the outside of the board evenly on the left and right sides. After confirming that the board has been dismounted from the backboard connector, pull the board out of the ICE.

Fig. A.2.3
Dismounting the board

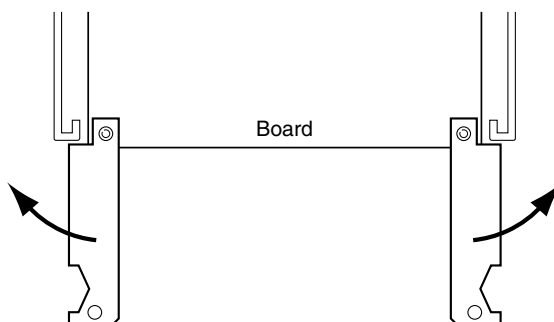

To connect this board (S5U1C63000P1) to the target system, use the I/O connecting cables supplied with the board (80-pin/40-pin \times 2, 100-pin/50-pin \times 2, flat type). Take care when handling the connectors, since they conduct electrical power ($V_{DD} = +3.3\text{ V}$).

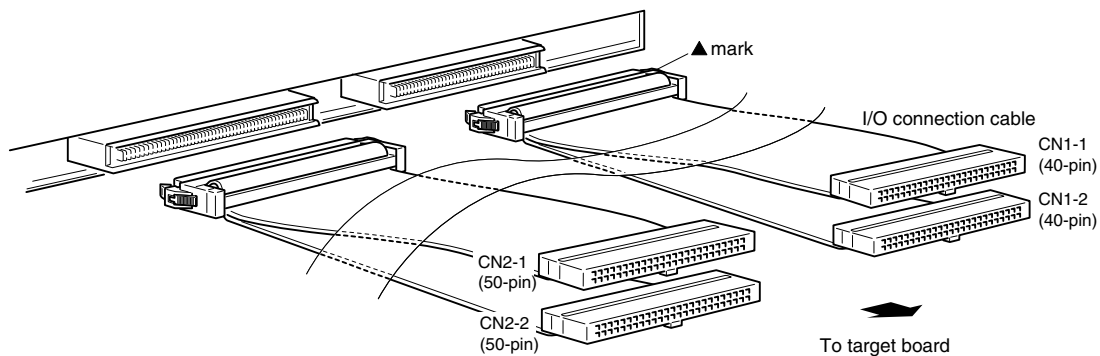

Fig. A.2.4 Connecting the S5U1C63000P1 to the target system

Table A.2.1 I/O connector pin assignment

40-pin CN1-1 connector		40-pin CN1-2 connector		50-pin CN2-1 connector		50-pin CN2-2 connector	
No.	Pin name	No.	Pin name	No.	Pin name	No.	Pin name
1	VDD (= 3.3 V)	1	VDD (= 3.3 V)	1	VDD (= 3.3 V)	1	VDD (= 3.3 V)
2	VDD (= 3.3 V)	2	VDD (= 3.3 V)	2	VDD (= 3.3 V)	2	VDD (= 3.3 V)
3	K00	3	R00	3	SEG0 (DC)	3	Cannot be connected
4	K01	4	R01	4	SEG1 (DC)	4	Cannot be connected
5	K02	5	R02	5	SEG2 (DC)	5	Cannot be connected
6	K03	6	R03	6	SEG3 (DC)	6	Cannot be connected
7	K10	7	Cannot be connected	7	SEG4 (DC)	7	Cannot be connected
8	K11	8	Cannot be connected	8	SEG5 (DC)	8	Cannot be connected
9	K12	9	Cannot be connected	9	SEG6 (DC)	9	Cannot be connected
10	K13	10	Cannot be connected	10	SEG7 (DC)	10	Cannot be connected
11	Vss	11	Vss	11	Vss	11	Vss
12	Vss	12	Vss	12	Vss	12	Vss
13	P00	13	BZ	13	SEG8 (DC)	13	Cannot be connected
14	P01	14	Cannot be connected	14	SEG9 (DC)	14	Cannot be connected
15	P02	15	Cannot be connected	15	SEG10 (DC)	15	Cannot be connected
16	P03	16	Cannot be connected	16	SEG11 (DC)	16	Cannot be connected
17	P10	17	Cannot be connected	17	SEG12 (DC)	17	Cannot be connected
18	P11	18	Cannot be connected	18	SEG13 (DC)	18	Cannot be connected
19	P12	19	Cannot be connected	19	SEG14 (DC)	19	Cannot be connected
20	P13	20	Cannot be connected	20	SEG15 (DC)	20	Cannot be connected
21	VDD (= 3.3 V)	21	VDD (= 3.3 V)	21	VDD (= 3.3 V)	21	VDD (= 3.3 V)
22	VDD (= 3.3 V)	22	VDD (= 3.3 V)	22	VDD (= 3.3 V)	22	VDD (= 3.3 V)
23	Cannot be connected	23	Cannot be connected	23	SEG16 (DC)	23	Cannot be connected
24	Cannot be connected	24	Cannot be connected	24	SEG17 (DC)	24	Cannot be connected
25	Cannot be connected	25	Cannot be connected	25	SEG18 (DC)	25	Cannot be connected
26	Cannot be connected	26	Cannot be connected	26	SEG19 (DC)	26	Cannot be connected
27	Cannot be connected	27	Cannot be connected	27	SEG20 (DC)	27	Cannot be connected
28	Cannot be connected	28	Cannot be connected	28	SEG21 (DC)	28	Cannot be connected
29	Cannot be connected	29	Cannot be connected	29	SEG22 (DC)	29	Cannot be connected
30	Cannot be connected	30	Cannot be connected	30	SEG23 (DC)	30	Cannot be connected
31	Vss	31	Vss	31	Vss	31	Vss
32	Vss	32	Vss	32	Vss	32	Vss
33	Cannot be connected	33	Cannot be connected	33	SEG24 (DC)	33	Cannot be connected
34	Cannot be connected	34	Cannot be connected	34	SEG25 (DC)	34	Cannot be connected
35	Cannot be connected	35	Cannot be connected	35	SEG26 (DC)	35	Cannot be connected
36	Cannot be connected	36	Cannot be connected	36	SEG27 (DC)	36	Cannot be connected
37	Cannot be connected	37	Cannot be connected	37	SEG28 (DC)	37	Cannot be connected
38	Cannot be connected	38	RESET	38	SEG29 (DC)	38	Cannot be connected
39	Vss	39	Vss	39	SEG30 (DC)	39	Cannot be connected
40	Vss	40	Vss	40	SEG31 (DC)	40	Cannot be connected
				41	VDD (= 3.3 V)	41	VDD (= 3.3 V)
				42	VDD (= 3.3 V)	42	VDD (= 3.3 V)
				43	Cannot be connected	43	Cannot be connected
				44	Cannot be connected	44	Cannot be connected
				45	Cannot be connected	45	Cannot be connected
				46	Cannot be connected	46	Cannot be connected
				47	Cannot be connected	47	Cannot be connected
				48	Cannot be connected	48	Cannot be connected
				49	Cannot be connected	49	Cannot be connected
				50	Cannot be connected	50	Cannot be connected

* Connectors CN2-1 and CN2-2 are used when the SEG pins are set for DC output by mask option.

A.3 Downloading to S5U1C63000P1

A.3.1 Downloading Circuit Data 1 – when new ICE (S5U1C63000H2) is used

The S5U1C63000P1 board comes with the FPGA that contains factory inspection data, therefore the circuit data for the model to be used should be downloaded. The following explains the downloading procedure.

- 1) Remove the ICE top cover and then set the DIP switch "IOSEL2" on this board to the "E" position.
- 2) Connect the ICE to the host PC. Then turn the host PC and ICE on.
- 3) Invoke the debugger included in the assembler package (ver. 5 or later). For how to use the ICE and debugger, refer to the manuals supplied with the ICE and assembler package.
- 4) Download the circuit data file (.mot) corresponding to the model by entering the following commands in the command window.

```
>XFER                      (erase all)
>XFWR <file name>          (download the specified file)*
>XFCP <file name>          (compare the specified file and downloaded data)
```

* The downloading takes about 15 minutes.

- 5) Terminate the debugger and then turn the ICE off.
- 6) Set the DIP switch "IOSEL2" on this board to the "D" position.
- 7) Turn the ICE on and invoke the debugger again. Debugging can be started here.

A.3.2 Downloading Circuit Data 2 – when previous ICE (S5U1C63000H1) is used

The standard ICE (S5U1C63000H1, previous model) did not support the circuit data download function for this board. To use the download function, update the ICE firmware according to the following procedure.

- 1) Set the baud rate of the ICE to 9600 bps. Refer to the manual supplied with the ICE for setting the DIP switch.
- 2) Connect the ICE to the host PC and then start up the host PC in DOS. When Windows is running, restart in DOS mode.

Note: Do not use the DOS prompt of Windows.

- 3) Turn the ICE on.
- 4) Configure the RS232C parameters for the host PC as follows:

```
C:\>MODE COM1:9600,n,8,1,p    (9600 bps, 8-bit data, 1 stop bit, no parity)
```

- 5) Copy the following files included in the assembler package (ver. 5 or later) to a directory on the hard disk.

```
tm63.exe, ice63.com, i63com.o, i63par
```

- 6) Move to the directory in Step 5, run the TM63. TM63 enters command ready status after invocation, enter a command as follows:

```
C:\>tm63 xat
TM63 start on IBM PC
TM63 start V01.01
>dlf ice63.com i63com.o i63par 0b
...
>q
```

- 7) Enter "q" to terminate TM63 after the prompt mark is displayed.
- 8) The ICE firmware is now updated. Turn the ICE off and then download the circuit data by the procedure described in Section A.3.1.

A.4 Usage Precautions

To ensure correct use of the peripheral circuit board, please observe the following precautions.

A.4.1 Operational precautions

- (1) Before inserting or removing cables, turn off power to all pieces of connected equipment.
- (2) Do not turn on power or load mask option data if all of the input ports (K00–K03) are held low. Doing so may activate the multiple key entry reset function.
- (3) Before debugging, always be sure to load mask option data.

A.4.2 Differences with the actual IC

(1) Differences in I/O

<Interface power supply>

S5U1C63000P1 and target system interface voltage is set to +3.3 V. To obtain the same interface voltage as in the actual IC, attach a level shifter circuit, etc. on the target system side to accommodate the required interface voltage.

<Each output port's drive capability>

The drive capability of each output port on S5U1C63000P1 is higher than that of the actual IC. When designing application system and software, refer to Chapter 7, "Electrical Characteristics", to confirm each output port's drive capability.

<Each port's protective diode>

All I/O ports incorporate a protective diode for VDD and VSS, and the interface signals between S5U1C63000P1 and the target system are set to +3.3 V. Therefore, S5U1C63000P1 and the target system cannot be interfaced with voltages exceeding VDD by setting the output ports for open-drain mode.

<Pull-down resistance value>

The pull-down resistance values on S5U1C63000P1 are set to 220 k Ω which differ from those for the actual IC. For the resistance values on the actual IC, refer to Chapter 7, "Electrical Characteristics". Note that when using pull-down resistors to pull the input pins low, the input pins may require a certain period to reach a valid low level. Exercise caution if a key matrix circuit is configured using a combination of output and input ports, since fall delay times on these input ports differ from those of the actual IC.

(2) Differences in current consumption

The amount of current consumed by the peripheral circuit boards differ significantly from that of the actual IC. Inspecting the LEDs on S5U1C63000P1 may help you keep track of approximate current consumption. The following factors/components greatly affect device current consumption:

<Those which can be verified by LEDs and monitor pins>

- a) Run and Halt execution ratio (verified by LEDs and monitor pins on the ICE)
- b) Logic system power select circuit (VDC0)
- c) High-speed operation voltage regulator circuit (VDC1)
- d) Low-speed operation voltage regulator power select circuit (VDC2)
- e) LCD system voltage regulator power select circuit (VDC3)
- f) OSC3 oscillation on/off circuit (OSCC)
- g) CPU clock select circuit (CLKCHG)
- h) SVD circuit on/off circuit (SVDON)
- i) LCD power supply on/off circuit (LPWR)
- j) R/f converter oscillation on/off circuit (RFOUT)

<Those that can only be counteracted by system or software>

- k) Current consumed by the internal pull-down resistors
- l) Input ports in a floating state

(3) Functional precautions**<LCD power supply circuit>**

There is a finite delay time from the point at which the LCD power supply circuit (LPWR) turns on until an LCD drive waveform is output. On S5U1C63000P1, this delay is set to approx. 100 msec, which differs from that of the actual IC.

<Differences in LCD drive waveform>

This board is capable of static waveform output even if the internal LCD power supply is used. However, select 1/2-bias external power supply by mask option when driving the LCD with the static waveform.

<SVD circuit>

- The SVD function is realized by artificially varying the power supply voltage using the VSVD control on S5U1C63000P1.
- There is a finite delay time from when the power to the SVD circuit turns on until actual detection of the voltage. On S5U1C63000P1, this delay is set to approx. 500 μ sec, which differs from that of the actual IC. Refer to Chapter 7, "Electrical Characteristics", when setting the appropriate wait time for the actual IC.

<Oscillation circuit>

- A wait time is required before oscillation stabilizes after the OSC3 oscillation control circuit (OSCC) is turned on. On S5U1C63000P1, even when OSC3 oscillation is changed (CLKCHG) without a wait time, OSC3 will function normally. Refer to Chapter 7, "Electrical Characteristics", when setting the appropriate wait time for the actual IC.
- Use separate instructions to switch the clock from OSC3 to OSC1 and to turn off the OSC3 oscillation circuit. If executed simultaneously with a single instruction, these operations, although good with S5U1C63000P1, may not function properly well with the actual IC.
- Because the logic level of the oscillation circuit is high, the timing at which the oscillation starts on S5U1C63000P1 differs from that of the actual IC.
- S5U1C63000P1 contains oscillation circuits for OSC1 and OSC3. Keep in mind that even though the actual IC may not have a resonator connected to its OSC3, its emulator can operate with the OSC3 circuit.
- Do not turn on the OSC3 oscillation circuit when the voltage-regulating circuit for high-speed operation remains idle.
- S5U1C63000P1 generates the OSC3 clock using the onboard CR oscillation circuit even if ceramic oscillation is selected for the OSC3 oscillation circuit by mask option.

<Access to undefined address space>

If any undefined space in the S1C63654's internal ROM/RAM or I/O is accessed for data read or write operations, the read/written value is indeterminate. Additionally, it is important to remain aware that indeterminate state differs between S5U1C63000P1 and the actual IC. Note that the ICE (S5U1C63000H1/S5U1C63000H2) incorporates the program break function caused by accessing to an undefined address space.

<Reset circuit>

Keep in mind that the operation sequence from when the ICE and the peripheral circuit boards are powered on until the time at which the program starts running differs from the sequence from when the actual IC is powered on till the program starts running. This is because S5U1C63000P1 becomes capable of operating as a debugging system after the user program and optional data are downloaded. When operating the ICE after placing it in free-running mode, always apply a system reset. A system reset can be performed by pressing the reset switch on S5U1C63000P1, by a reset pin input, or by holding the input ports high simultaneously.

<Internal power supply circuit>

- Although S5U1C63000P1 contains VDC0–VDC3 registers, it does not actually exercise power supply control by these registers. Refer to Section 4.4, "Oscillation Circuit", when setting the correct voltage. Also, when switching the control voltages, consult the technical manual to determine the appropriate wait time to be inserted.
- The LCD drive voltage on this board is different from that on the actual IC.
- Since the usable operating frequency range depends on the device's internal operating voltage, refer to Section 2.1, "Power Supply", to ensure that the device will not be operated with an inappropriate combination of the operating frequency and the internal power supply.

<R/f converter>

- If the debugger breaks executing of the target program while the R/f converter is counting the oscillation, the R/f converter stops counting. Note that the R/f converter will not be able to load a proper result if the count operation is resumed from that point.
- The signal polarity of the R/f converter oscillation frequency output (RFOUT) is inverted. RFOUT of the S5U1C63658P2 is active High and that of the actual IC is active Low. Pay attention when using the output signal for a purpose other than measurement of the oscillation frequency.
- The following shows the oscillation characteristics (reference value) of the R/f converter on the S5U1C63658P2:

R/f converter oscillation frequency - capacitance characteristic

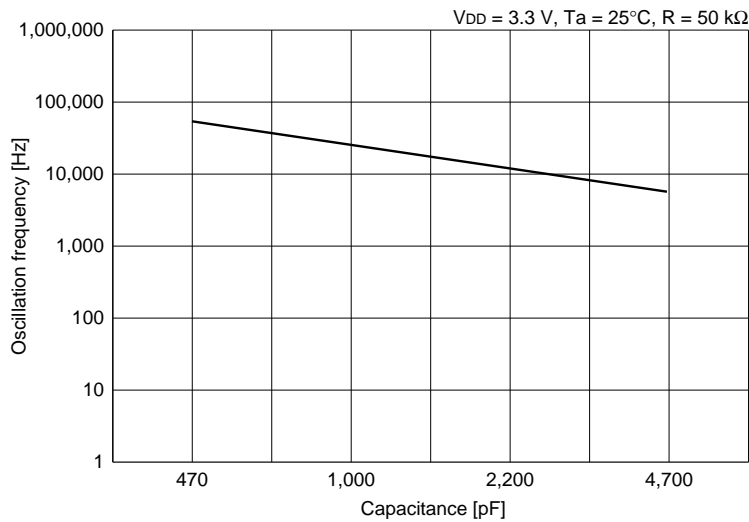

R/f converter oscillation frequency - resistance characteristic

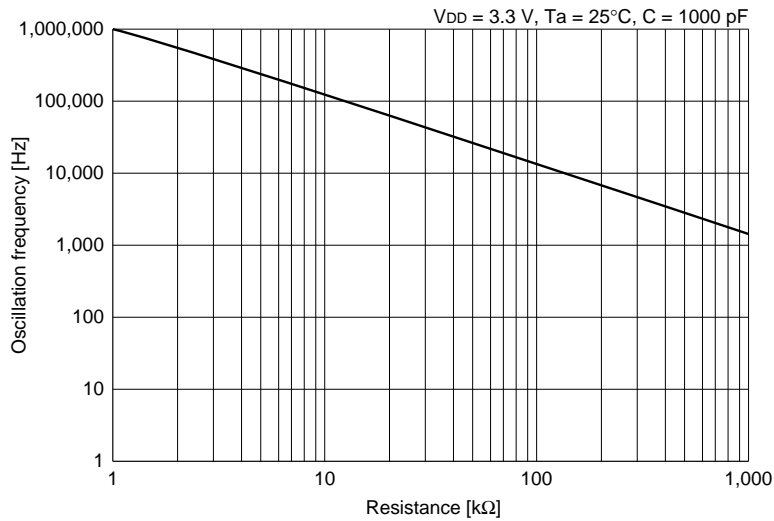

A.5 Product Specifications

A.5.1 Specifications of S5U1C63000P1

S5U1C63000P1

Dimension:	254 mm (wide) × 144.8 mm (depth) × 13 mm (height) (including screws)
Weight:	Approx. 300 g
Power supply:	DC 5 V ± 5%, less than 1 A (supplied from ICE main unit)

I/O connection cable (80-pin)

S5U1C63000P1 connector:	KEL8830E-080-170L	
Cable connector (80-pin):	KEL8822E-080-171	
Cable connector (40-pin):	3M7940-6500SC	1 pair
Cable:	40-pin flat cable	1 pair
Interface:	CMOS interface (3.3 V)	
Length:	Approx. 40 cm	

I/O connection cable (100-pin)

S5U1C63000P1 connector:	KEL8830E-100-170L	
Cable connector (100-pin):	KEL8822E-100-171	
Cable connector (50-pin):	3M7950-6500SC	1 pair
Cable:	50-pin flat cable	1 pair
Interface:	CMOS interface (3.3 V)	
Length:	Approx. 40 cm	

Accessories

40-pin connector for connecting to target system:	3M3432-6002LCSC × 2
50-pin connector for connecting to target system:	3M3433-6002LCSC × 2

A.5.2 Specifications of S5U1C63658P2

S5U1C63658P2

Dimension:	254 mm (width) × 144.8 mm (depth) × 13 mm (height) (including screws)
Weight:	Approx. 130 g
Power supply:	DC 5 V ± 5%, less than 10 mA (supplied from ICE main unit and converted into 3.3 V by the onboard regulator)

Accessory

Discreet platform (for mounting external resistors and capacitors of the R/f converter):	DIS12-016-403 (KEL) × 2
--	-------------------------

EPSON

International Sales Operations

AMERICA

EPSON ELECTRONICS AMERICA, INC.

HEADQUARTERS

2580 Orchard Parkway
San Jose, CA 95131, U.S.A.
Phone: +1-800-228-3964 Fax: +1-408-922-0238

SALES OFFICE

Northeast

301 Edgewater Place, Suite 210
Wakefield, MA 01880, U.S.A.
Phone: +1-800-922-7667 Fax: +1-781-246-5443

EUROPE

EPSON EUROPE ELECTRONICS GmbH

HEADQUARTERS

Riesstrasse 15
80992 Munich, GERMANY
Phone: +49-89-14005-0 Fax: +49-89-14005-110

DÜSSELDORF BRANCH OFFICE

Altstadtstrasse 176
51379 Leverkusen, GERMANY
Phone: +49-2171-5045-0 Fax: +49-2171-5045-10

FRENCH BRANCH OFFICE

1 Avenue de l' Atlantique, LP 915 Les Conquerants
Z.A. de Courtaboeuf 2, F-91976 Les Ulis Cedex, FRANCE
Phone: +33-1-64862350 Fax: +33-1-64862355

UK & IRELAND BRANCH OFFICE

8 The Square, Stockley Park, Uxbridge
Middx UB11 1FW, UNITED KINGDOM
Phone: +44-1295-750-216/+44-1342-824451
Fax: +44-89-14005 446/447

Scotland Design Center

Integration House, The Alba Campus
Livingston West Lothian, EH54 7EG, SCOTLAND
Phone: +44-1506-605040 Fax: +44-1506-605041

ASIA

EPSON (CHINA) CO., LTD.

23F, Beijing Silver Tower 2# North RD DongSanHuan
ChaoYang District, Beijing, CHINA
Phone: +86-10-6410-6655 Fax: +86-10-6410-7320

SHANGHAI BRANCH

7F, High-Tech Bldg., 900, Yishan Road
Shanghai 200233, CHINA
Phone: +86-21-5423-5522 Fax: +86-21-5423-5512

EPSON HONG KONG LTD.

20/F, Harbour Centre, 25 Harbour Road
Wanchai, Hong Kong
Phone: +852-2585-4600 Fax: +852-2827-4346
Telex: 65542 EPSCO HX

EPSON Electronic Technology Development (Shenzhen) LTD.

12/F, Dawning Mansion, Keji South 12th Road
Hi-Tech Park, Shenzhen
Phone: +86-755-2699-3828 Fax: +86-755-2699-3838

EPSON TAIWAN TECHNOLOGY & TRADING LTD.

14F, No. 7, Song Ren Road
Taipei 110
Phone: +886-2-8786-6688 Fax: +886-2-8786-6660

EPSON SINGAPORE PTE., LTD.

1 HarbourFront Place
#03-02 HarbourFront Tower One, Singapore 098633
Phone: +65-6586-5500 Fax: +65-6271-3182

SEIKO EPSON CORPORATION

KOREA OFFICE

50F, KLI 63 Bldg., 60 Yoido-dong
Youngdeungpo-Ku, Seoul, 150-763, KOREA
Phone: +82-2-784-6027 Fax: +82-2-767-3677

GUMI OFFICE

2F, Grand B/D, 457-4 Songjeong-dong
Gumi-City, KOREA
Phone: +82-54-454-6027 Fax: +82-54-454-6093

SEIKO EPSON CORPORATION SEMICONDUCTOR OPERATIONS DIVISION

IC Sales Dept.

IC International Sales Group

421-8, Hino, Hino-shi, Tokyo 191-8501, JAPAN
Phone: +81-42-587-5814 Fax: +81-42-587-5117

SEIKO EPSON CORPORATION
SEMICONDUCTOR OPERATIONS DIVISION

■ EPSON Electronic Devices Website

http://www.epson.jp/device/semicon_e