

PIN	CONNECTION
1	Case
2	Freq Adjustment
3	Osc supply +5V
4	RF output
5	Oven supply
6	Ground

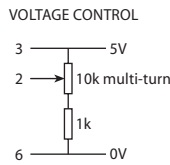

Scale 1:1

## Specifications

**HCD180: 5.0 ~ 16.0MHz**

**HCD181: 30.0kHz ~ 5.0MHz**

Parameters	Product		Option Codes
	HCD180	HCD181	
<b>Frequency range:</b> 30.0kHz ~ 5.0MHz 5.0 ~ 16.0MHz	<input checked="" type="checkbox"/>	<input checked="" type="checkbox"/>	
<b>Ageing per day (at despatch):</b> < $\pm 1 \times 10^{-8}$ < $\pm 5 \times 10^{-9}$	<input type="checkbox"/> <input checked="" type="checkbox"/>	<input type="checkbox"/> <input checked="" type="checkbox"/>	A B
<b>Frequency stability:</b> $\pm 7.5 \times 10^{-7}$ / year max $\pm 5 \times 10^{-7}$ / year max $\pm 1 \times 10^{-7}$ per 5% change in $V_{DD}$	<input checked="" type="checkbox"/> <input checked="" type="checkbox"/>	<input type="checkbox"/> <input checked="" type="checkbox"/>	
<b>Temperature stability:</b> < $\pm 1 \times 10^{-7}$ < $\pm 5 \times 10^{-8}$	<input type="checkbox"/> <input checked="" type="checkbox"/>	<input type="checkbox"/> <input checked="" type="checkbox"/>	M N
<b>Operating temperature range:</b> 0 to +50°C -20 to +60°C -20 to +70°C	<input type="checkbox"/> <input checked="" type="checkbox"/> <input type="checkbox"/>	<input type="checkbox"/> <input checked="" type="checkbox"/> <input type="checkbox"/>	A D F
<b>Storage temperature range:</b> -40 to +90°C	<input checked="" type="checkbox"/>	<input checked="" type="checkbox"/>	
<b>Output waveform:</b> HCMOS / TTL compatible	<input checked="" type="checkbox"/>	<input checked="" type="checkbox"/>	
<b>Frequency adjustment:</b> $\pm 2 \times 10^{-5}$ typ, +0.5 to +5.0V (sufficient for 10 years ageing min)	<input checked="" type="checkbox"/>	<input checked="" type="checkbox"/>	
<b>Oscillator supply voltage (<math>V_{DD}</math>):</b> +5.0V ( $\pm 0.5$ V)	<input checked="" type="checkbox"/>	<input checked="" type="checkbox"/>	
<b>Oven supply voltage:</b> +12.0V ( $\pm 0.5$ V) Other options from 9~30V	<input checked="" type="checkbox"/> <input type="checkbox"/>	<input checked="" type="checkbox"/> <input type="checkbox"/>	N specify
<b>Oscillator power consumption:</b> 40mA max	<input checked="" type="checkbox"/>	<input checked="" type="checkbox"/>	
<b>Oven power consumption:</b> 4.5W max at switch on 1.0W typ when stabilised at 25°C	<input checked="" type="checkbox"/> <input checked="" type="checkbox"/>	<input checked="" type="checkbox"/> <input checked="" type="checkbox"/>	
<b>Warm up:</b> $\pm 5 \times 10^{-8}$ after 10mins at +25°C	<input checked="" type="checkbox"/>	<input checked="" type="checkbox"/>	
<b>Phase noise (@ 10.0MHz):</b> < -110dBc/Hz @ 10Hz < -130dBc/Hz @ 100Hz < -145dBc/Hz @ 1kHz < -150dBc/Hz @ 10kHz	<input checked="" type="checkbox"/> <input checked="" type="checkbox"/> <input checked="" type="checkbox"/> <input checked="" type="checkbox"/>	<input checked="" type="checkbox"/> <input checked="" type="checkbox"/> <input checked="" type="checkbox"/> <input checked="" type="checkbox"/>	
<b>Shock:</b> IEC 68-2-27 Test Ea 50G for 11ms	<input checked="" type="checkbox"/>	<input checked="" type="checkbox"/>	
<b>Vibration:</b> IEC 68-2-06 Test Fc 10-55Hz, 1.5mm. 55-500Hz, 10G	<input checked="" type="checkbox"/>	<input checked="" type="checkbox"/>	

Standard.  Optional - Please specify required code(s) when ordering





## Ordering Information

Part No, or product name + option codes + frequency

eg: **HCD180/BNDN 10.0MHz**

Option code X (eg HCD180/X) denotes a custom specification.

## Features

-  **HCMOS / TTL compatible output**
-  **Low profile package**
-  **Separate oven & oscillator supplies**
-  **Custom options available**
-  **High performance version of HCD81**

## Standard Models

Freq	Specification	Ageing per day	Temperature stability	Part No
5.0MHz	HCD180/BNDN	$\pm 5 \times 10^{-9}$	$\pm 5 \times 10^{-8}$ -20+60°C	MS08424
10.0MHz	HCD180/BNDN	$\pm 5 \times 10^{-9}$	$\pm 5 \times 10^{-8}$ -20+60°C	MA05202